

General

1. Definition

In these terms of business:

Kiwi Auctions Limited is referred to as 'KA'.

The KA representative conducting the auction is referred to as the 'auctioneer'.

2. Attribution and Condition of Lots

We make every effort to ensure the accuracy of any statement as to authorship, attribution, origin, date, age, provenance, and condition of any lot, whether or not. Any statement made orally or in the catalogue is an opinion given after careful consideration and research.

Written condition reports are available upon request for buyers unable to attend viewing in person.

When bidding, you acknowledge that you are fully satisfied as to the attribution and condition of the lot.

3. Third Party Liability

Every person on KA premises before, during or after a sale shall be deemed to be there at their own risk and shall have no claim against KA in respect of any injury they may sustain or any accident which may occur.

4. Disputes

Any dispute not covered in these terms of business will be settled at the sole discretion of KA.

5. The Seller

a. KA sell as agents for the seller (Vendor).

b. KA reserve the right to fix a reserve price for any lot.

c. Payment we aim to pay you no later than 28 working days after the auction.

We do not pay interest on the period between your buyer's payment and your receipt of the payment.

We act as agents and cannot be held responsible if your buyer does not pay. We cannot pay you until we have received cleared funds.

6. The Buyer

The highest bidder acknowledged as such by the auctioneer will be the buyer. If any dispute arises, the auctioneer has absolute discretion to settle the matter.

The auctioneer rules the bidding and bids cannot be retracted. The auctioneer reserves the right to refuse any bid.

The successful bidder, whether bidding for himself or for a third party, is entirely responsible for paying for the lots they have bought in accordance with KA terms of business.

The auctioneer reserves the right to bid on behalf of the vendors for any lot and to withdraw, consolidate or divide any lot or lots.

7. Registration

Prospective buyers need to register with us, giving their full name, address, contact telephone number(s) and email address. First time buyers will be required to provide proof of identity (i.e., driving licence/passport), a valid debit or credit card. Upon receipt of the above a buyer number will be issued, which is only valid for the current sale. This card may be used to indicate your bids to the Auctioneer during the sale. If successful, the bidder must ensure that their number can be seen by the Auctioneer and that it is their number that is called out. Should there be any doubts as to price or buyer, please draw the Auctioneer's attention to it immediately.

8. Buyer's Premium

You will pay a premium of 15% plus GST on the hammer price of your purchase on each lot.

GST is calculated at the rates that apply on the day of the auction.

9. Payment

Buyers must pay in full before their purchases can be released to them.

Payment Methods

We accept payment by:

- Cash
- Debit card
- PayPal Please note a charge of 5% needs to be added to PayPal payments.
- Credit card Visa & Mastercard only, a 2% Surcharge applies
- Bank transfer to:

Kiwi Auctions Ltd

Account no. 03 0823 0044485 00

Account name Kiwi Auctions Ltd

10. Internet Bidding

Live online bidding at selected auctions is now available, please see website for details

11. Ownership of Purchases

Ownership of lot(s) purchased will not pass to the buyer until they have paid KA in full, and KA has applied the payment to the lot.

12. Transfer of Risk

Each lot is the buyer's sole responsibility from the fall of the hammer and is sold with all faults and imperfections.

KA is not responsible for the correct description, genuineness or authenticity of any lot and makes no warranty whatsoever.

The buyer is deemed to have inspected each lot and satisfied himself as to its condition.

Written condition reports are available upon request for buyers unable to attend viewing in person. We are unable to offer comprehensive condition reports on low value lots comprising multiple items. Refunds cannot be given with regards to condition on items purchased by buyers who have viewed their purchased lots. Refunds will only be considered if a written condition report has been issued and the description of condition is not as described.

13. Commission Absentee Bids

If instructed, KA will execute bids and advise prospective buyers.

Buyers who cannot come to a sale may leave their bid with our staff after viewing or make their bid in advance by telephone or email. Such bids are placed at the buyer's own risk.

Bids must be made at least one hour before the sale starts, and we advise buyers to make bids within one hour of the close of the view day.

When making bids, buyers must provide:

- Their full name
- Address
- Email address
- Contact telephone numbers
- The number of the lot they wish to buy
- Their maximum bid amount – excluding commission which will be added to the invoice afterwards.

We will ensure that lots are bought as cheaply as possible depending on the bids made and other reserves. If identical bids are placed, the person who bid first will take precedence.

14. Telephone Bids

Requests for telephone bidding must be registered one hour prior to the close of the view day. Lines are booked on a first come first served basis.

Full name, address and telephone numbers will be required together with proof of identity and address. Bank and credit/debit card details are also necessary.

15. Absentee Bidding

Whilst every effort is made to execute absentee bidding, KA cannot be held responsible for any default or neglect in connection with this service.

All such arrangements are made entirely at the prospective buyer's risk.



1. ABBOTS CHOICE SCOTCH WHISKY JUG
115mm tall, Abbots Choice Scotch Whisky with picture of an Abbot, Wade PDM pm, Mint 10/10



5. AINSLIE'S WHISKY JUG
100mm tall, Ainslie's Whisky, picture of Edinburgh Castle and National Gallery, Copeland Spode pm, Mint 10/10



1A. AINSLIE'S SUBMARINE SCOTCH WATER JUG
125mm tall, Ainslie's Scotch As Supplied To The Royal Navy to one side and Ainslie's Has Risen To The Top with a detailed picture of a Submarine and a large bottle of Ainslie's Whisky on the bow to the other, words to inside of rim, Ainslie's Edinburgh, Royal Doulton potters mark, 2 minor rim edge nibbles, Very Good 8/10



6. AMBASSADOR SCOTCH WHISKY JUG
115mm tall, Ambassador Scotch Whisky advertising water jug, Wade Regicor pm, 40mm hairline crack from rim near handle, Very Good 7/10



2. ABERFELDY DISTILLERY NEVER VARIES WHISKY JUG
115mm tall, white body with green and gold transfer of a Highlander with the words 'Never Varies'. Diamond Print & Ceramics pottery with Aberfeldy Distillery pm, Mint 10/10



7. AMBASSADOR SCOTCH WHISKY JUG
110mm tall, Ambassador Scotch Whisky advertising water jug, Made in Italy pm, Mint 10/10



3. AINSLIE'S KINGS LEGEND SCOTCH WHISKY JUG
130mm tall, Ainslie's Kings Legend Scotch Whisky Advertising Water Jug, Ainslie & Heilbron Distillers Limited Glasgow, HCW pm, Dirty Crazying, Very Good 8/10

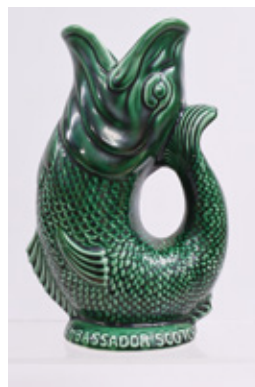

8. AMBASSADOR SCOTCH WHISKY JUG
235mm tall, Ambassador Scotch at its Lightest, Fish-shaped water jug, Dartmouth Devon pm, Glaze Crazying, Very Good 8/10



4. AINSLIE'S KINGS LEGEND SCOTCH WHISKY JUG
120mm tall, Ainslie's Kings Legend Scotch Whisky advertising water jug, Globe Made in England pm, crazying, Very Good 9/10



9. ANCESTOR DEWAR'S DELUXE SCOTCH WHISKY JUG
150mm tall, Ancestor Dewar's Deluxe Scotch Whisky 12 years old advertising water jug, Wade pm, Mint 10/10



10. ANCIENT CLAN SCOTCH WHISKY JUG
140mm tall, Ancient Clan Scotch Whisky advertising water jug, Elischer Australia pm, Mint 10/10



16. AUCHENTOSHAN SCOTCH WHISKY JUG
180mm tall, Morrison's Auchentoshan Lowland Single Malt Scotch Whisky, Buchan Portobello pm, Mint 10/10



11. ABERLOUR GLENLIVET SCOTCH WHISKY JUG
155mm tall, Aberlour Glenlivet Scotch Whisky, Euroceramics pm, has an ice catcher, Mint 10/10



17. AUCHENTOSHAN SINGLE MALT SCOTCH WHISKY JUG
165mm tall, Auchentoshan Single Malt Scotch Whisky, Goldprint pm, Mint 10/10



12. ABERLOUR HIGHLAND MALT SCOTCH WHISKY JUG
155mm tall, Aberlour Glenlivet Highland Malt Scotch Whisky 10 year old, HCW pm, Mint 10/10



17A. PUB JUG COLLECTORS 5TH ANNIVERSARY WATER JUG
138mm tall, water jug marked "The Pub Jug Collectors Australia Inc 5th Anniversary" to both sides, Elischer Australia to base, Excellent 9.5/10



13. ARDBEG WHISKY JUG
135mm tall, Ardbeg The Ultimate Islay Malt water jug, no pm, fine crazing Very Good 9/10



14. ARTHUR BELL AND SONS WHISKY JUG
130mm tall, Arthur Bell and Sons Ltd Distillers Perth Scotland, Scotsman with dog pictured to one side, Bell's Scotch Whisky afore ye go to the rear, Wade Regicor pm, fine glaze crazing all over, Very Good 9/10



18. BAILIE NICOL JARVIE WHISKY JUG
165mm tall, Bailie Nicol Jarvie, 10 years old, Special Scotch Whisky, Stoneware, Doulton pm, small glaze fault to lip, Very Good 9/10



15. ARTHUR BELL WHISKY JUG
100mm tall, Arthur Bell and Sons Ltd, Perth Scotland, picture of Scotsman with dog to one side, Bell's afore ye go to rear, Causton London pm, 30 mm crack to rim near handle, flea bite chip pm edge, Very Good 7/10



19. BALLANTINE'S SCOTCH WHISKY JUG
185mm tall, Ballantine's Scotch Whisky Water Jug in the shape of a Knight's Helmet, New York Importers marks pm, Mint 10/10



20. BALLANTINE'S SCOTCH WHISKY JUG
155mm tall, Ballantine's The Superb Scotch with Coat of Arms picture, Wade pm, Mint 10/10



25. BELTANE SCOTCH WHISKY JUG
130mm tall, Beltane Special Scotch Whisky, James Bell and Co. Leith Limited, Henry King pm, Mint 10/10



21. BEENLEIGH RUM JUG
150mm tall, Beenleigh Rum Bosun Bill Face Jug, no pm, 25mm and 10mm glaze cracks inside rear rim, fleabite chip to rear rim, paint loss to handle, Very Good 7/10



26. BEN NEVIS SCOTCH WHISKY JUG
135mm tall, Ben Nevis Ten years old Single Highland Malt Scotch Whisky, no pm, Mint 10/10



22. BELL'S FINEST OLD SCOTCH WHISKY JUG
160mm tall, Bell's Finest Old Scotch Whisky Extra Special with picture of a town with a bridge, Wade PDM pm, Mint 10/10



27. BENEAGLES SCOTCH WHISKY JUG
135mm tall, Golden Beneagles Scotch Whisky, Wade PDM pm, some small chips pm rim, Very Good 9/10



23. BELL'S OLD SCOTCH WHISKY JUG
200 mm tall, Bell's Old Scotch Whisky, Arthur Bell and Sons Perth Scotland, Extra Special, Wade PDM pm, Mint 10/10



28. BENROMACH WHISKY JUG
155mm tall, Benromach Single Speyside Malt Whisky, HCW pm, Mint 10/10



24. BELL'S SCOTCH WHISKY JUG
140mm tall, Bell's Scotch Whisky Afore ye go, Wade PDM pm, fine glaze crazing, some wear and tiny fleabite to gold rim, Very Good 7.5/10



29. BIG BEN SCOTCH WHISKY JUG
120mm tall, Big Ben Very Old Scotch Whisky with clocktower picture, Wade PDM pm, Mint 10/10



30. BLACK & WHITE SCOTCH WHISKY JUG

125mm tall, It's the Scotch Black & White with sitting dogs and bottle to two sides, Shelley England pm, minor marks, Very Good 9/10



31. BLACK & WHITE SCOTCH WHISKY JUG

185mm tall, Black & White Buchanan's Blended Scotch Whisky with coat of arms to one side and diamond with two dogs to rear, New York importers blurb pm, Mint 10/10



30A. BUCHANAN'S BLACK & WHITE WHISKY JUG

124mm tall, Black & White Scotch Whisky, central image of 2 West Highland Terriers facing each other to both sides, Shelley England to base, wear to image of dogs mostly to one side, tiny rim edge nibble, light scratches/wear, Good 7/10



32. BLACK & WHITE WHISKY JUG

155mm tall, Black & White Whisky, Jas Buchanan & Co Ltd, Enamel non Pictorial Jug, JBC 193 pm, Very Good 9.5/10



30B. BUCHANAN'S BLACK & WHITE WHISKY JUG

121mm tall, Buchanan's Black & White Scotch Whisky to both sides, checkerboard design to rim, Made in England to base, 90 mm long hairline on body near handle light scratches/marks, Good 7/10



33. BLACK AND WHITE SCOTCH WHISKY JUG

125mm tall, It's the Scotch Black & White with sitting dogs and bottle to two sides, Shelley pm, wear to rim and handle, small chips to inner rim, Good 7.5/10



30C. BUCHANAN'S BLACK & WHITE WHISKY

125mm tall, Buchanan's Black & White, Ask for it, central image of 2 West Highland Terriers Begging, with tongues out on one side, looking over a fence on the other, Made in England to base, repair/repaint to spout area, inner rim impact bruise, minor marks, Good 7/10



30D. BUCHANAN'S BLACK & WHITE JUGS

95mm tall, Advertising Water Jug, Buchanan's Black & White Scotch Whisky, central image of 2 West Highland Terriers running on one side and sitting on the other, James Green & Nephew to base, minor marks, Very Good 8.5/10 plus 120mm tall, "Buchanan's" Black & White Scotch Whisky with standing dogs to both sides, coat of arms and importers blurb under spout, James Green & Nephew pm, Mint 10/10 (2)



34. BLACK AND WHITE SCOTCH WHISKY JUG

130mm tall, Black & White Scotch Whisky, Elischer Australia pm, Mint 10/10



35. BOMBAY DRY GIN JUG
150mm tall, Bombay Distilled London Dry Gin with picture of Queen Victoria, New York Importers blurb under handle, Wade PDM pm, glaze crazing, Very Good, 8.5/10



40. BUCHANANS BLACK & WHITE SCOTCH WHISKY JUG
120mm tall, Buchanans Black & White Scotch Whisky with standing dogs to sides, coat of arms and importers blurb under spout, James Green & Nephew pm, Mint 10/10



36. BOWMORE WHISKY JUG
150mm tall, Bowmore Islay Single Malt Scotch Whisky, Buchan Portobello pm, Mint 10/10



41. BUCHANANS BLACK & WHITE SCOTCH WHISKY JUG
180mm tall, Buchanans Black & White Scotch Whisky By Appointment to HM King George VII with picture of two women with a bottle to both sides, Made in England with a flag on the base, Mint 10/10



37. BOWMORE 30 YEAR OLD ISLAY SINGLE MALT WHISKY JUG
160mm tall, Bowmore, Aged 30 Years, Islay Single Malt with picture of a dragon, Morrison Bowmore Distillers Ltd pm, Mint 10/10



42. BUCHANAN'S BLACK & WHITE SCOTCH WHISKY JUG
100mm tall, Buchanan's Black & White Scotch Whisky, with running dogs to one side and sitting dogs to the other, James Green and Nephew pm, 20mm rim edge crack, with associated staining, Good 7/10



38. BRUICHLADDICH WHISKY JUG
100mm tall, The Bruichladdich Islay Single Malt Scotch Whisky, M49 Mark pm, Mint 10/10



43. BUCHANANS BLACK & WHITE WHISKY JUG
185mm tall, Black & White Buchanan's Blended Scotch Whisky with two sitting dogs and importers blurb, no pm, Mint 10/10



39. BUCHANAN OLD HALF WAY HOUSE PUB JUG
110mm tall, Buchanan Old Half Way House, Stoneware Jug, no pm, crack pm of handle, a couple of small potstone marks, Good 7/10



44. BUCHANANS BLACK & WHITE WHISKY JUG
120mm tall, Buchanans Black & White Whisky with shield to sides, Made in England pm, some wear to handle and grinding pm, Very Good 9/10



45. BLACK & WHITE WHISKY JUG
105mm tall, Buchanan's Black & White Whisky with checkerboard design to two sides, Made in England pm, some wear to black paint, Very Good 8/10



50. BLACK & WHITE WHISKY NZ CENTENNIAL JUG
124mm tall, Advertising Water Jug, Black & White Scotch Whisky to front, 1840-1940 Centennial Tower New Zealand Centennial Exhibition 1840-1940, image of the building to centre on both sides, Shelley England pm, minor marks, Very Good 9/10



46. BUCHANAN'S BLACK AND WHITE WHISKY JUG
175mm tall, Buchanan's Black & White Whisky with a Polo Player pictured to sides, Frank Beardmore 220 pm, some wear to gold rim and handle, staining to lower part and base, Very Good 8/10



51. JOHN BEGG WHISKY JUG
150mm tall, Take a Peg of John Begg, no pm, some staining inside, minor marks, Very Good 8/10



47. BUCHANAN'S BLACK AND WHITE WHISKY JUG
175mm tall, Buchanan's Black & White Whisky with coloured picture of two dogs playing titled Good Spirits, Frank Beardmore & Co. with 354 pm, staining, wear and crazing with a 70mm internal crack running down from rim, Good 7/10



52. BUNNAHABHAIN SCOTCH WHISKY JUG
125mm tall, Bunnahabhain Single Islay Malt Scotch Whisky with picture of a Scottish sailor entitled Westering Home, Wade PDM pm, Mint 10/10



48. BUCHANAN BLEND SCOTCH WHISKY JUG
155mm tall, The Buchanan Blend, The Scotch of a Lifetime with a picture of a gent to both sides, Wade PDM pm, Mint 10/10



53. BULLOCH LADE SCOTCH WHISKY JUG
115mm tall, B.L. Blended Scotch Whisky, Bulloch Lade & Co Ltd Glasgow Scotland, West Highland pm, glaze crazing, small area of glaze miss below handle, Very Good 7.5/10



49. BUCHANAN'S BLACK & WHITE WHISKY JUG
127mm tall, Advertising Water Jug, Buchanan's Black & White, Ask for it, central image of 2 West Highland Terriers Begging, with tongues out on one side, looking over a fence on the other, Shelley, England pm, minor marks/wear, Very Good 8.5/10



54. ROBBIE BURNS SCOTCH WHISKY STONWARE JUG
145mm tall, stoneware, The Robbie Burns Famed Old Scotch Whisky, R H Thomson & Co Leith & London, Wm Gray & Sons Portobello impressed pm, 5mm manufacturing fault/crack to inner rim, fleabite flake to rear base edge, Very Good 9/10



55. ROBBIE BURNS SCOTCH WHISKY JUG

110mm tall, Robbie Burns Famed Old Scotch Whisky to sides, R H Thomson & Co Distillers Ltd Edinburgh under spout, HCW pm, light wear to paint, Very Good 9.5/10



58. CLAYMORE SCOTCH WHISKY JUG

135mm tall, Claymore Rare Old Scotch Whisky, MacDonald Greenlees Ltd Distillers Leith Scotland, Wade PDM pm, light internal glaze crazing, Very Good 9.5/10



55A. CHARRINGTONS TOBY ALE JUG

176mm tall anyone can. toby jug, Charringtons to both sides, Toby Ale to the front, Lancaster Sandland Hanley England pm, light crazing, Very Good 9/10



59. CLAYMORE SCOTCH WHISKY JUG

135mm tall, Imported Claymore Blended Scotch Whisky with colourful highlander pictured, Seton Pottery with Osbornes mark pm, Mint 10/10



56. CHIVAS REGAL SCOTCH WHISKY JUG

130mm tall, Chivas Regal 12 Year Old Scotch Whisky, Wade PDM pm, Mint 10/10



60. CLAYMORE GREENLEES BROTHERS WHISKY JUG

165mm tall, Greenlees Brothers, Claymore Rare Old Scotch Whisky, Royal Doulton no73 pm, Mint 10/10



57. CHIVAS REGAL SCOTCH WHISKY JUG

115mm tall, chrome plated, Chivas Regal 12, The Quaich Co (Scotland) Ltd pm, light scratches, Very Good 9.5/10



61. CLAYMORE SCOTCH WHISKY JUG

175mm tall, Stoneware, Greenlees Brothers Claymore Rare Old Scotch Whisky, Royal Doulton impressed mark pm, 10mm flake repair pm rim, some scratches to rear, handle has been replaced/repaired, Good 7/10



62. CLAYMORE SCOTCH WHISKY JUG

110mm tall, Claymore Rare Old Scotch Whisky Greenlees Brothers Argyleshire Glasgow & London, Royal Doulton mark pm, wear to gilding, Very Good 9/10



63. CLUNY SCOTCH WHISKY JUG
175mm tall, Taste Cluny Scotch, twin pourer, Scottish & Newcastle Importers Co New York marks pm, Mint 10/10



67. CRAWFORDS SCOTCH WHISKY JUG
175mm tall, triangular jug, Crawfords Special Reserve Blended Scotch Whisky, New York Importers marks below handle, Wade Regicor pm, all over glaze crazing, crack to handle, Good 7/10



64. CLUNY SCOTCH WHISKY JUG
145mm tall, Cluny Scotch Whisky, John E McPherson Edinburgh, Wade Regicor pm, some light wear to gilding and very fine internal crazing, Very Good 8.5/10



68. CARLTON SCOTCH WHISKY JUG
205mm tall, Carlton Finest Scotch Whisky, Davison Newman & Co Ltd London & Dumbarton, Over 4 Years, Made in Italy pm, Mint 10/10



65. CRAWFORDS SCOTCH WHISKY JUG
120mm tall, Crawford's Special Reserve Old Scotch Whisky, Eastgate England mark pm, Mint 10/10



69. CARNABURG SCOTCH WHISKY JUG
215mm tall, fish shaped jug, Carnaburg Islay Malt, Pure Malt Scotch Whisky with Carnaburg Hotel Tobermory Isle of Mull, no pm, Mint 10/10



66. CRAWFORDS SCOTCH WHISKY JUG
105mm tall, Crawfords Old Scotch Whisky with coat of arms and Established 1860 under spout, Wade Regicor pm, Mint 10/10



70. CRAWFORDS SCOTCH WHISKY JUG
75mm tall, Crawfords Old Scotch Whisky with coat of arms and Established 1860 under spout, no pm, Mint 10/10



71. DANIEL CRAWFORDS SCOTCH WHISKY JUG
85mm tall, Daniel Crawford's Scotch Whisky, Ventnor and Made in England marks pm, Mint 10/10



75. CUTTY SARK WHISKY JUG
180mm tall, Cutty Sark with sailing ship, New York Importers marks pm, Mint 10/10



71A. CHIVAS REGAL SCOTCH WHISKY JUG
120mm tall, water jug, Chivas Regal Blended Scotch Whisky, 12 Year Old, Founded 1801, to both sides, Wade PDM pm, light crazing, Very Good 9/10



76. CUTTY SARK WHISKY JUG
130mm tall, Cutty Sark Scotch Whisky with detailed information and ship prow figurehead in relief, HCW pm, pinprick manufacturing mark to rim, Very Good 9.5/10



72. CUTTY SARK WHISKY JUG
150mm tall, Cutty Sark Scots Whisky, Ceramica de Cuernavaca Mexico mark pm, Mint 10/10



77. CUTTY SARK WHISKY JUG
115mm tall, Cutty Sark Scotch Whisky with detailed information and ship prow figurehead in relief, HCW pm, pinprick manufacturing mark to rim, Mint 10/10



73. CUTTY SARK WHISKY JUG
175mm tall, Cutty Sark with sailing ship, New York Importers marks pm, Mint 10/10



78. DANDIE DINMONT WHISKY JUG
115mm tall, Dandie Dinmont Scotch Whisky with dog pictures, Wade PDM pm, minor pinhead glaze imperfection to side, Very Good 9.5/10



74. CUTTY SARK WHISKY JUG
155mm tall, Cutty Sark with sailing ship, New York Importers marks pm, Mint 10/10



79. DAWSONS WHISKY JUG
85mm tall, Dawson's Scotch Whisky, Causton London and Ryde pm, wear to paint on rim, light crazing, Very Good 8/10



80. PETER DAWSON WHISKY JUG
195mm tall, Peter Dawson Scotch Whisky, Crown Merton Burleigh Ware pm, all over crazing, Very Good 8/10



85. FATHER CHRISTMAS WHISKY WATER JUG

110mm colourful character style jug of Father Christmas advertising Dewar's, John Humphrey pm – limited edition, Mint 10/10



85A. DEWAR'S BUZFUZ CHARACTER DECANTER

98mm tall ceramic decanter, a colourful bust of a gent known as Buzfuz, a Charles Dickens character from the Pickwick Papers, with a bottle of Dewar's product as handle, Sells Dewar's Whisky to lower edge, Pickwick Derby to rear, Dewar's Fine Scotch Whisky White Label on the bottle, Royal Doulton pm, Sgt Buzfuz Second Of A Series Limited Edition Of 2000, Made For Pick-Kwik Wines & Spirits Derby to base, Excellent 9.5/10



81. PETER DAWSON WHISKY JUG

135mm tall, Peter Dawson Scotch Whisky, West Highland Pottery pm, some manufacturing glaze imperfections, Very Good 9/10



82. PETER DAWSON WHISKY JUG
185mm tall, Peter Dawson Scotch Whisky, HCW Burleigh Ware pm, Mint 10/10



86. DEWAR'S WHISKY WATER JUG

124mm tall, Dewar's Whisky in blue print to both sides, Maddock England pm, wear to gold band to rim, 2 star cracks to lower body, tiny rim edge crack, minor marks, Good 6.5/10



83. DCL SCOTCH WHISKY
115mm tall, DCL Scotch Whisky jug with crown, The Associated Potteries Co, Hancock & Corfield Mitcham London pm, small rim edge chip, crazing, hairlines to the body, Good 7/10



87. DEWAR'S IS THE SCOTCH WATER JUG

165mm tall, water jug, Dewar's Is The Scotch and Dewar Highlander to both sides, Wade Regicor pm, minor marks, Very Good 9/10



84. FATHER CHRISTMAS WHISKY WATER JUG

110mm white glaze character style jug of Father Christmas advertising Dewar's, John Humphrey pm, Mint 10/10



88. DEWAR'S WHITE LABEL WHISKY JUG

105mm tall, water jug, Dewar's "White Label" Scotch Whisky to both sides, Dewar Highlander to front, Wade Regicor pm, minor marks, Very Good 9/10



89. DEWAR'S WHITE LABEL WHISKY JUG
110mm tall, water jug, Dewar's "White Label" Scotch Whisky to both sides, Maddock England pm, minor marks, Very Good 9/10



94. DEWAR'S WHITE LABEL WHISKY JUG
152mm tall water jug, "White Label" Dewars Blended Scotch Whisky, John Dewar & Sons Ltd Distillers Perth Scotland, 50 Gold And Prize Medals, to one side, no pm, minor marks, Very Good 9/10



90. DEWAR'S WHITE LABEL WHISKY JUG
165mm tall, water jug, Dewar's Finest Scotch Whisky, "White Label" with the Dewar Highlander to both sides, Wade PDM pm, minor marks, Very Good 9/10



95. DEWAR'S WHITE LABEL WHISKY JUG
170mm tall, water jug, Dewars Finest Scotch Whisky "White Label" John Dewar & Sons Perth Scotland, 50 Gold And Prize Medals to both sides, Waechtersbach Germany pm, minor marks, Very Good 9/10



91. DEWAR'S WHITE LABEL WHISKY JUG
165mm tall, water jug, Dewar's White Label Scotch Whisky to both sides, Wade PDM pm, minor marks, Very Good 9/10



96. DEWAR'S SCOTCH WHISKY JUG
135mm tall, water jug, Dewar's Scotch Whisky Est'd 1846, to both sides, The Dewar Highlander under handle, Elischer Australia pm, minor marks, Very Good 9/10



92. DEWAR'S WHITE LABEL WHISKY JUG
150mm tall, water jug, White Label Finest Scotch Whisky to one side, Ancestor Dewar's -12 Years Old to the other, Highlander to front, recessed handle, Orchies Moulin Des Lopus France pm, minor marks, Very Good 9/10



97. DEWAR'S PERTH WHISKY STONEWARE JUG
162mm tall, early two tone stoneware, green top, tan lower half, marked in raised piping Dewar's Perth Whisky, printed to body John Dewar & Sons Limited Distillers Perth NB, and images in relief of characters, windmills etc, Doulton Lambeth pm, professional repairs to rim edge, hard to detect, minor marks, Very Good 8/10



93. DEWAR'S WHITE LABEL WHISKY JUG
150mm tall, water jug, "White Label" Dewars Finest Scotch Whisky Of Great Age, John Dewar & Sons Ltd Distillers Perth Scotland, 50 Gold And Prize Medals, to one side, no pm, Viking Japan sticker, minor marks, Very Good 9/10



98. DEWAR'S WHISKY STONEWARE WHISKY JUG
147mm tall, early two tone stoneware, green top, tan lower half, marked in raised piping Dewar's Whisky, and images in relief of characters, windmills etc, Royal Doulton pm, professional repairs to rim edge, hard to detect, Very Good 8/10



99. DEWAR'S WHISKY STONEWARE WHISKY JUG
103mm tall, early two tone stoneware, green top, tan lower half, marked in raised piping Dewar's Perth Whisky, printed to body John Dewar & Sons Limited Distillers Perth NB, and images in relief of characters, windmills etc, Doulton Lambeth pm, professional repairs to rim edge, hard to detect, minor marks, Good 7.5/10



104. DEWAR'S ANCESTOR SCOTCH WHISKY JUG
150mm tall, water jug, Dewar's De Luxe Ancestor Scotch Whisky with Coat of Arms and Highlander to both sides, Wade PDM England pm, Very Good 9.5/10



100. DEWAR'S FINE SCOTCH WHISKY JUG
165mm tall, Black, Dewar's Fine Scotch Whisky with image of a Highlander, Elischer Australia pm, Very Good 9.5/10



105. DUNIVA HIGHLAND WHISKY JUG
217mm tall, stoneware jug, The Mile End Distillery Coy., Very Old Duniva Highland Whisky, Doulton Lambeth England pm, repairs to rim, minor marks, Good 7/10



101. DEWAR'S IS THE SCOTCH JUG
165mm tall, water jug, Dewar's Is The Scotch and Dewar Highlander to both sides, Wade Regicor pm, minor marks, Very Good 9/10



106. D.W.D WATER JUG
127mm tall, Guaranteed D.W.D. 15 Years Old to both sides, Ask For A "Tiny Tot" The Great Drink In The Little Bottle, to the front, James Green and Nephew Ltd pm, light crazing/wear, minor marks to orange glaze, Good 8/10



102. DEWAR'S "WHITE LABEL" SCOTCH WHISKY
155mm tall, glass base with plastic screw on pourer lid, marked Dewar's "White Label" Scotch Whisky to both sides, "Hygiene Pourer" Made In England Pat number pm of glass vessel, minor marks, Very Good 9/10



107. EDINBURGH CASTLE SCOTCH WHISKY JUG
145mm tall, Edinburgh Castle De Luxe Scotch Whisky 12 Years Old Product Of Scotland and an image to both sides, Buchan Portobello Scotland pm, minor marks, Very Good 9/10



103. DEWAR'S "WHITE LABEL" WHISKY JUG
110mm tall, water jug, Dewar's "White Label" Whisky to both sides, Wade Regicor pm, light wear, minor marks, Very Good 8/10



108. THE FAMOUS GROUSE FINEST SCOTCH WHISKY JUG
183mm tall, The Famous Grouse Finest Scotch Whisky with image of the bird in the Highlands Product Of Scotland to both sides, 8 on base, Very Good 9.5/10



109. THE FAMOUS GROUSE FINEST SCOTCH WHISKY HORN PITCHER

208mm tall, pitcher Famous Grouse Scotch Whisky with image of the bird to both sides, in the shape of a horn, Imported By The Famous Grouse Import Co. N.Y. 86 Proof pm, Very Good 9.5/10



114. GAELIC WHISKY WATER JUG

165mm tall, early heavy stoneware jug, moulded decoration all around, image of Queen Victoria, printed words Ask For Gaelic Oldest Best to one side, Old Smuggler Regd. to the other, Port Dundas pm, light crazing/wear, minor marks, Very Good 8/10



110. THE FAMOUS GROUSE FINEST SCOTCH WHISKY JUG

115mm tall, The Famous Grouse Finest Scotch Whisky with image of the bird to both sides, Wade PDM England pm, Very Good 9.5/10



115. GLENDRONACH DISTILLERY WHISKY JUG

125mm tall, ceramic water jug Glendronach Distillery Co Limited, to one side, an image of landscape including wheat sheaves and barrels, with buildings in the background, Wedgewood Bone China, Made In England pm, Very Good, 9.5/10



111. OLD FETTERCAIRN SCOTCH WHISKY JUG

166mm tall, Old Fettercairn Single Highland Malt Scotch Whisky, Established 1820 Aged 10 Years, to both sides, Seaton Pottery England pm, minor marks, Very Good 9.5/10



116. GLEN EAGLE MALT SCOTCH WHISKY JUG

137mm tall, Glen Eagle Blended Scotch Whisky, Product Of Scotland, with eagle to both sides, Euroceramics Seven Houses pm, Very Good 9.5/10



112. FINDLATER'S FINEST SCOTCH WHISKY JUG

191mm tall, Findlater's Finest Scotch Whisky, with Coat Of Arms to both sides, Wade PDM England pm, minor marks, Very Good 9/10



117. GLEN ELGIN MALT SCOTCH WHISKY JUG

145mm tall, Glen Elgin, Pure Highland Malt Scotch Whisky, Aged 12 Years, The White Horse Cellar with White Horse image to both sides, Wade PDM England pm, minor marks, Very Good 9/10



113. FOSTER & SONS BUGLE BRAND BOTTLED BEERS JUG

150mm tall, salt glazed jug, M.B. Foster and Sons Ltd Bugle Brand Bottled Beers and a Bugle in relief print, Doulton Lambeth England pm, minor marks, Very Good 9/10



113A. BUGLE BRAND BASS ALE ADVERTISING JUG

175mm tall, advertising jug, Bugle Brand Bottling of Bass Ale, M.B. Foster and Sons, to one side, Guinness Stout to the other side, East India Pale Ale, First Quality, M B Foster And Sons London, to the front in the shape of a black glass bottle, early repair to spout using staples, light crazing/wear, Good 7/10

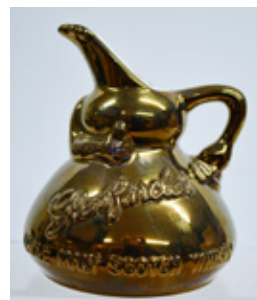

118. GLENFARCLAS MALT SCOTCH WHISKY JUG

150mm tall, water jug Glenfarclas Single Malt Scotch Whisky, Wade England pm, minor marks, Very Good 9/10



119. GLENFARCLAS MALT HIGHLAND SCOTCH WHISKY JUG
155mm tall, water jug Glenfarclas Single Highland Malt Scotch Whisky, no maker, minor marks, Very Good 9/10



124. GLENGRANT DISTILLERY MALT WHISKY JUG
128mm tall, Glen Grant Distillery Highland Malt Whisky, with image of two Highlanders having a drink to front, 1840-1990 150th Anniversary to Sides, Balfour China Scotland, pm, minor marks Very Good, 9.5/10



120. GLENFIDDICH PURE MALT WHISKY JUG
142mm tall, Glenfiddich Pure Malt Scotch Whisky, WM Grant & Sons Ltd Distillers, Dufftown, Scotland, with stag head image & thistles to front, The Glenfiddich Distillery image to one side, William Grant of Glenfiddich image to other, Hancock, Corfield and Waller Ltd Mitcham pm, minor marks, Very Good 9/10



125. GLENGOYNE MALT HIGHLAND SCOTCH WHISKY JUG
160mm tall, water jug, Glen Goyme Single Highland Malt Scotch Whisky to both sides, indistinct numbers pm, Very Good 9/10



121. GLENFIDDICH SCOTCH WHISKY JUG
150mm tall, Pure Malt Glenfiddich Scotch Whisky with Stag Head image to both sides, no pm, light wear to gold band on rim, Very Good 8.5/10



126. GLENLIVET SCOTCH JUG
150mm tall, The Glenlivet Scotch, George and J.G. Smith, with Thistle to both sides, 12 Year Old Unblended Scotch Whisky, 86 proof, The Glenlivet Distilling Co. NY pm, minor marks, Very Good, 9/10



122. GLENFIDDICH SCOTCH WHISKY JUG
90mm tall, water jug, gold over blue Single Malt Glenfiddich, Aged 18 Years, Scotch Whisky, Product Of Scotland, Ancient Reserve to both sides, Specially Commissioned By William Grant & Sons Limited, Glenfiddich Distillery Scotland pm, Very Good 9.5/10



127. GLENLIVET UNBLENDED ALL MALT SCOTCH WHISKY JUG
227mm tall, water jug, The Glenlivet Unblended All Malt Scotch Whisky to front, Established 1824 to both sides, Euroceramiche 7ca' Vicenza, Italy pm, minor marks, Very Good 9/10



123. GLENFIDDICH ANCIENT RESERVE SCOTCH WHISKY JUG
90mm tall, water jug, gold print over green Single Malt Glenfiddich, Aged 18 Years, Scotch Whisky, Product Of Scotland, Ancient Reserve to both sides, Specially Commissioned By William Grant & Sons Limited Glenfiddich Distillery Scotland pm, Very Good 9.5/10



128. GLENLIVET WATER JUGS
Both 85mm tall, The Glenlivet 12 Years Old to front, George and J.G. Smith, with Thistle to both sides, Glenlivet sticker pm covering makers marks, Very Good 9/10 plus The Glenlivet to front, George and J.G. Smith, with Thistle to both sides, Glenlivet sticker pm covering makers marks, Very Good 9/10 (2)



129. GLENLIVET 12 YEARS OLD SCOTCH WATER JUG
184mm tall, The Glenlivet, George and J.G. Smith, 12 Years Old Scotch to both sides, image to the factory under the rim, Revol France pm, Very Good 9/10



134. GLENTURRET HIGHLAND MALT WHISKY WATER JUG
146mm tall, water jug, The Glenturret Single Highland Malt Scotch Whisky Aged 12 Years to both sides, no makers marks, Very Good 9/10



130. GLENLIVET HIGHLAND MALT WATER JUGS
3 small water jugs, tallest is 75mm, all marked The Glenmorangie Single Highland Malt, all marked Tain Ross-Shire, Scotland pm, all Very Good 9/10 (3)



135. GRAND MACNISH SCOTCH WHISKY WATER JUG
118mm tall, water jug, Grand Macnish, 12 Ans Scotch Whisky, to both sides, Buchan Portobello pm, Very Good 9.5/10



131. GLENLIVET PEWTER WATER JUG
115mm tall, Pewter water jug, The Glenlivet, George & J.G. Smith with thistle to one side, base marked English Pewter, TML Made in England pm, minor marks, Very Good 9/10



136. GRANT LTD MALT SCOTCH WHISKY WATER JUG
177mm tall, water jug, JNG Grant Limited Malt Scotch Whisky From The Glenlivet District Original Produce Of Scotland with images of thistle and a traditional distillery to both sides, Euroceramics Seven Houses pm, Very Good 9/10



132. GLENTURRET HIGHLAND MALT WHISKY WATER JUG
144mm tall, water jug The Glenturret Single Highland Malt Scotch Whisky to both sides, Glenturret Distillery, Crieff, c1900, Scotland's Oldest Distillery, to front, with image of distillery to body, made exclusively for Glenturret, The Hosh Crieff Perthshire pm, minor marks, Very Good 9/10



137. HOUSE OF STUART SCOTCH WHISKY WATER JUG
135mm tall, water jug, House Of Stuart Scotch Whisky to both sides, Wade PDM England pm, Very Good 9/10



133. GLENMORANGIE HIGHLAND MALT WHISKY WATER JUG
117mm tall, water jug, Glenmorangie Single Highland Malt Whisky, Twenty One Years Old, Sesquicentennial Selection, Established 1843, to both sides, 1843-1993, Distillers For 150 Years to front, Buchan Portobello pm, minor marks, Very good 9/10



138. GRANT'S WHISKY WATER JUG
103m tall, water jug, Grant's Scotch Whisky to both sides, Wade Regicor pm, light crazing, minor marks, Very Good 8.5/10



139. GRANT'S FINEST SCOTCH WHISKY JUG
163mm tall, triangular shaped water jug, William Grant's Family Reserve Finest Scotch Whisky, 100 Years Of Craftsmanship, 1887-1987, The Stuff That Dreams Are Made Of, to two sides, Hancock Corfield & Waller pm, Very Good 9/10



144. HAIG SCOTCH WHISKY JUG
135mm tall, Black on Red, Haig Scotch Whisky, Coat of Arms, Carltonware pm, Mint 10/10



140. GRANT'S 8 SCOTCH JUG
125mm tall, water jug, Grant's 8 Scotch, Share Our Family Secret We're Telling It In The National Observer, to both sides, indistinct King Wood pm, minor marks, Very Good 9/10



145. HAIG SCOTCH WHISKY JUG
95mm tall, Haig Scotch Whisky, Coat of Arms, to both sides, Made In England pm, Mint 10/10



141. HAIG FINE OLD SCOTCH WHISKY JUG
155mm tall, Black on Tan, Haig Fine Old Scotch Whisky, The Oldest Name In Scotch, with Coat of Arms, Carltonware pm, minor marks, Very Good 9/10



146. HAIG SCOTCH WHISKY JUG
190mm tall, Black on Red, Haig Scotch Whisky, Coat of Arms, with ice catcher, Carltonware pm, Very Good 9/10



142. JOHN HAIG GLENLEVEN WHISKY JUG
90mm tall, John Haig's Glenleven to one side, John Haig's Liqueur to the other, by special appointment, Fielding's pm, light wear to gold band, minor marks, Very Good 8.5/10



147. HAIG D'YE KEN WATER JUG
122mm tall, water jug, black on red, D'ye Ken John Haig? By Appointment to both sides, Markinch Scotland pm, minor marks, Very Good 8.5/10



143. HAIG & HAIG WHISKY JUG
135mm tall, classic Doulton made blue bands with salt gaze mid section, Haig & Haig Distillers since 1679 Whisky, Royal Doulton pm, minor marks, Very Good 9/10



148. HANKEY BANNISTER WHISKY JUG
190mm tall, Hankey Bannister Scotch Whisky, Seton pm, Mint 10/10



149. HARVEY'S SCOTCH WHISKY JUG

115mm tall, black on white print with Red Seal trade mark, Harvey's Scotch Whisky to sides, Wade PDM pm, light crazing Very Good 9/10



154. HIGHLAND PARK SINGLE MALT SCOTCH WHISKY JUG

160mm tall, white gold and red print Highland Park Single Malt Scotch Whisky Orkney Islands, aged 12 years, Wade PDM pm, Mint 10/10



150. HARVEY'S SPECIAL SCOTCH WHISKY JUG

85mm tall, black on white print with pouring spout to side. Harvey's Special Scotch Whisky to sides, Carlton Ware pm, light wear, very good 8/10



155. HILL THOMSON HILLTOP LIQUEUR SCOTCH WHISKY JUG

110mm tall, early stoneware water jug for Hill Thomson and Co. Hilltop Liqueur By Special Appointment Scotch Whisky, Coat of Arms Trade Mark to sides, no pm, Mint 10/10



151. HEDGES & BUTLER ROYAL SCOTCH JUG

165mm tall, gold print on black body, Hedges & Butler Royal Scotch to one side, Hedges is the Scotch proudly served at magnificent places to the other, Wade Regicor pm with US importer marks, Very Good 9.5/10



156. HOPKINS & SON KIDDERMINSTER WHISKY JUG

163mm tall, early Stoneware water jug for G. Hopkins and Son, Wine Merchants, Kidderminster, Scotch Whisky Wholesale Bottlers, Cider Makers & Bottlers, Hop Ale & Stone Beer, to one side only Price Bristol pm under handle, Mint 10/10



152. HENNESSY COGNAC FIGURAL JUG

205mm tall, large figural jug of a Sea Captain, Hennessy Cognac, Capitaine Richard Hennessy. Fonda en in 1765, La Maison Hennessy to sides, U.S. importer marks, great looking jug, Very Good 9.5/10



157. HOUSE OF PEERS FINEST SCOTCH WHISKY JUG

115mm tall, white print on black body, House of Peers, Finest Scotch whisky, Douglas Laing and Co. Glasgow, with pictures of the Houses of Parliament and Big Ben to sides, Wade PDM pm, under side base edge chip that has been glazed over in manufacturing. Very Good 9/10



153. HIGHLAND QUEEN SCOTCH WHISKY JUG

135mm tall, red and Gold print on cream body, Highland Queen Fine Old Scotch Whisky to sides, Buchan pm, Mint 10/10



158. HOUSE OF PEERS WHISKY JUG

95mm tall, gold print on blue body, House of Peers, Finest Rare Deluxe Blended Scotch whisky, Douglas Laing and Co. Glasgow, with pictures of the Houses of Parliament and Big Ben, titled "The Mother of Parliament's" to sides, Supreme XO with lions to front, Highland pm, Mint 10/10



159. HUNTLY BLEND SCOTCH WHISKY JUG
183mm tall, two tone stoneware jug, Huntly Blend Fine Old Scotch Whisky Huntly Bottling Stores Glasgow, Aged Good Mild Pure to front, Kennedy Glasgow pm, minor marks, Very Good, 9/10



164. ISLAY WHISKY WATER JUG
85mm tall, gold print on cream body, Fine Old Islay Whisky under spout, no potter, gold trim to rim & handle, no pm, Mint 10/10



160. INVER HOUSE RARE & LIGHT SCOTCH WHISKY JUG
195mm tall, black on green triangular-shaped jug, Inver House Rare & Light Scotch Whisky to sides, Euroceramics Seven Houses pm, Mint 10/10



165. ISLE OF ARRAN WHISKY JUG
155 mm tall, Isle of Arran Distillers Advertising Water Jug, no pm, Mint 10/10



161. INVER HOUSE RARE & LIGHT SCOTCH WHISKY JUG
145mm tall, black on yellow triangular-shaped jug, Inver House Rare & Light Scotch Whisky, to sides Euroceramics Seven Houses pm, Mint 10/10



166. ISLE OF ARRAN WHISKY JUG
110mm tall, Isle of Arran Distillers advertising water jug, commemorating the opening of the distillery visitor centre by the Queen in 1997, HCW pm, Mint 10/10



162. INVER HOUSE GREEN PLAID RARE SCOTCH WHISKY JUG
178mm tall, black & green on white, Inver House Green Plaid Rare Scotch Whisky to sides with recessed panel of Green Plaid tartan, Wade PDM pm, Mint 10/10



167. ISLE OF SKYE MATURE SCOTCH WHISKY JUG
165mm tall, multi-coloured print on cream body, Ian McLeod's Isle of Skye, Mature Scotch Whisky, Mellowed in Oak for Eight Years to sides, with picture of the Isle of Skye, Wade PDM pm, Mint 10/10



163. INVERGORDON SINGLE GRAIN HIGHLAND SCOTCH WHISKY JUG
165mm tall, gold print on maroon coloured body, the Invergordon Single Grain Highland Scotch Whisky, The Pure In Spirit to sides, has an ice catcher, Seton pottery pm, Mint 10/10



168. JOHN JAMESON IRISH WHISKEY JUG
145mm tall, John Jameson Irish Whiskey, Est'd 1780, with Coat of Arms to sides, US importer and distillers mark pm, Very Good 9.5/10



169. JAMIE'S OLD ORIGINAL DE-LUXE SCOTCH WHISKY JUG
175mm tall, red and black print on white body, Jamie's Old Original De-luxe Scotch Whisky, with image of a bearded Scotsman wearing a Tam O' Shanter under pouring spout, no pm, Mint 10/10

169A. MR PICKWICK CHARACTER JUGS



2 Mr Pickwick Character Jugs, both depicting Mr Pickwick, 100mm tall, on the left, Sells Jim Beam Whiskey to lower front, a bottle of Jim Beam as a handle, Pick Wick to the rear, Royal Doulton Mr Pickwick Third Of A Series, Limited Edition of 2000, Made For Pick-Wick Derby to base, Excellent 9.5/10 plus Pick Wick Derby to front with a generic bottle of Whisky as a handle, Whiskies Wines Ales to the rear, Royal Doulton First Of A Series Limited Edition Of 2000 Made For Pick-Wick Derby to base, Very Good 9.5/10 (2)



172. KING GEORGE WHISKY JUG
116mm tall, water jug, King George IV Old Scotch Whisky with Crown Trade Mark, & image of King George IV, Wade Regicor pm, light crazing, Very Good 9/10



173. KING GEORGE IV OLD SCOTCH WHISKY JUG
145mm tall, black on pale blue body, King George IV Old Scotch Whisky, with image of the King to sides, Moulin Des Loups France pm, has an ice catcher, Very Good 9/10



174. KING GEORGE IV OLD SCOTCH WHISKY JUG
120mm tall, multicoloured, King George IV Old Scotch Whisky, with colourful Lawson Woods pictures to sides, Wade PDM pm, has an ice catcher, age crazing, Very Good 8/10



169B BEAM UNCLE SAM WHISKEY CHARACTER DECANTER
134mm tall ceramic decanter, a colourful bust of a gent in a hat, with an eagle handle, In God We Trust to lower edge, Beam Whiskey to the rear, Royal Doulton, Uncle Sam Made For Pick-Kwik Wines & Spirits Derby with special permission from James B. Beam Distilling International Co to base, Very Good 9.5/10



170. RARE J&B SCOTCH WHISKY JUG
120mm tall, red and black print on yellow body, Justerini by Appointment to Her Majesty The Queen Rare J&B Scotch whisky to sides, US importer marks pm, has an ice catcher, Mint 10/10



175. KING GEORGE WHISKY WHISKEY JUG
122mm tall, King George IV Monarch of all Whiskies under spout with Crown trademark, side images of King George IV, The Distillers Agency, Made in England pm, base edge repair under handle, Good 7/10

170A. GROUP OF GORDONS GIN ITEMS



A group of five items, all promoting Gordon's and Gilbey's Gin, l-r, 170mm tall, Gilbey's London Dry Gin to one side, and Gilbey's Spey Royal Scotch to the other, Wade Regicor pm, has an ice catchers, VG 9/10, plus 180mm tall, glass jug with pourer, Gordon's Dry Gin, VG 9/10, plus 2 jugs same 130mm tall, red on yellow: Gordon's Gin to both sides, Wade PDM pm one jug has rim edge chip other VG 9/10, plus triangular ashtray for Gordon's Dry Gin, Carlton Ware PM, VG 8/10 (5)



176. KING GEORGE WHISKY MUSICAL JUG
198mm tall, musical water jug, King George IV Whisky to one side, With The Compliments Of The Distillers Agency Ltd, Edinburgh, Scotland, to the other side, Here's A Health Unto His Majesty to front, Shelley England pm, musical mechanism is working, minor marks, Very Good, 9/10.



171. J&B IT WHISPERS SCOTCH WHISKY JUG
200mm tall, red print on yellow body, J&B It Whispers to sides, US importer marks pm, Mint 10/10



177. KING GEORGE WHISKY MUSICAL JUG
198mm tall, King George IV Whisky to one side, With The Compliments Of The Distillers Agency Ltd, Edinburgh, Scotland, to the other side, Here's A Health Unto His Majesty to front, Shelley England pm, missing the musical mechanism and poor rim edge/spout repair (has yellowed), Good 6/10



178. KING GEORGE IV OLD SCOTCH WHISKY JUG
110mm tall, multicoloured, King George IV Old Scotch Whisky, with colourful Lawson Woods pictures to sides, Royal Doulton pm, fine crazing, Very Good 9/10



184. KING OF SCOTS SCOTCH WHISKY JUG
125mm tall, black and gold on tan, King's Scots Proclamation Rare Extra Old Scotch Whisky to front. King of Scots blended Scotch whisky to both sides, Buchan pm, minor marks, Very Good 9/10



179. KING GEORGE IV OLD SCOTCH WHISKY JUG
105mm tall, King George IV Whisky with image of the King to sides and King George IV Old Scotch Whisky under spout, Wade Regicor pm, Very Good 9/10



185. KING'S RANSOM THE LUXURY SCOTCH WHISKY JUG
122mm tall, black on white, Kings Ransom Blended Scotch Whisky, 86 Proof to both sides, Made In Ireland pm, Very Good 9/10



180. TOP NOTCH KING GEORGE IV WHISKY JUG
120mm tall, bright orange with black print, Top notch King George IV Scotch Whisky to sides, Distillers marks pm, Crown trademark, light wear, minor paint loss to black trim on rim edge, minor marks, Very Good 8.5/10



186. KING'S RANSOM THE LUXURY SCOTCH JUG
180mm tall, black and red on tan, Kings Ransom The Luxury Scotch to both sides, gold bands to rim and base edges, Wade Regicor pm, light crazing, minor marks, Very Good 8.5/10



181. KING GEORGE IV OLD SCOTCH WHISKY JUG
110mm tall, bright orange with black print, King George IV Old Scotch Whisky with Crown to both sides, Shelley & Distillers marks pm, light body scratches, Very Good 7/10



187. KING'S RANSOM THE LUXURY SCOTCH JUG
150mm tall, black and red on white, Kings Ransom The Luxury Scotch to both sides, Ceramica Italy Piola pm, Very Good 9/10



182. TOP NOTCH KING GEORGE IV WHISKY JUG
192mm tall, blue glazed water jug, Top Notch King George IV Whisky with Crown trade mark to both sides, no pm, has an ice catcher, professional repair on rim edge, Very Good 8/10



183. DCL KING GEORGE IV WHISKY JUG
192mm tall, blue glazed water jug, King George IV Whisky, The DCL LTD Edinburgh to both sides, with Crown decoration, Reg no. Hancock & Corfield Mitcham London, 599921 England pm, professional rim edge repair, jug has been over sprayed which is now starting to peel off, Very Good 7/10



188. KING WILLIAM IV SCOTCH WHISKY JUG
90mm tall, King William IV VOP Scotch Whisky, John Gillion & Co Ltd Glasgow to both sides, Wade Regicor pm, minor marks, Very Good 9/10



189. LANG'S SCOTCH WHISKY JUG
145mm tall, black on white, Lang's Scotch Whisky Abune The A (translated to Above Them All) with an image of a waiter or barman holding a tray with a bottle of Lang's, Wade Regicor pm, fine crazing, minor marks, Very Good 8.5/10



194. LAIRD'S OLD SCOTCH WHISKY JUG
175mm tall, water jug Old Scotch Whisky, T Laird's, E. Lindsay Pembroke and Co, London, image of an elderly gentleman admiring the product to both sides, Made In England pm, Very Good, 9.5/10



190. LANG'S SCOTCH WHISKY JUG
66mm tall, water jug black on tan, I Want A Lang's Scotch Whisky to both sides, Causton London pm, minor marks, Very Good 9/10



195. LANGS SUPREME SCOTCH WHISKY JUG
150mm tall, water jug, Langs Supreme Scotch Whisky to both sides, 6 or 9 on base, Very Good 9.5/10



191. LANG'S SCOTCH WHISKY JUG
96mm tall, black on white, Lang's Scotch Whisky Abune The A (translated to Above Them All) with an image of a waiter or barman holding a tray with a bottle of Lang's, Porcelaine De Baudour Made In Belgium pm, minor marks, Very Good 9/10



196. LAPHROAIG SINGLE MALT SCOTCH WHISKY JUG
195mm tall, water jug, Laphroaig Single Malt Scotch Whisky, with image of factory to both sides, no pm, Very Good, 9.5/10



192. KINTORE SCOTCH WHISKY JUG
102mm tall, water jug, Kintore Scotch Whisky, and a coat of arms with two lions, Porcelaine De Baudour Made In Belgium pm, minor marks, Very Good 9/10



197. LAUDER'S IMPORTED SCOTCH WHISKY JUG
152mm tall, Imported Lauder's Scotch, 86 Proof to one side, indistinct impressed pm, Very Good 9.5/10



193. KNOCKANDO SCOTCH WHISKY JUG
195mm tall, water jug, Knockando 1975 Fine Single Malt Scotch Whisky, Distilled & Bottled In Scotland By Justerini and Brooks Ltd, London Imported By The Paddington Corporation, Fort Lea, NJ, 86 proof to both sides, no pm, Very Good 9/10



198. LAUDER'S SCOTCH WHISKY JUG
133mm tall, Lauder's Scotch Whisky to both sides, Wade Regicor pm, Very Good, 9.5/10



199. SIR EDWARDS LEES SCOTCH WHISKY JUG
190mm tall, salt glazed jug, Sir Edward Lee & Compy, By Special Royal Warrant Old Scotch Whisky As Supplied To The House of Commons, Glasgow & London, decorated with Thistles in an Art nouveau style, Royal Doulton pm, Very Good 9/10



204. MACLEAY DUFF SCOTCH WHISKY JUG
100mm tall, Macleay Duff Scotch Whisky to both sides, Wade Regicor pm, minor marks, Very Good 9/10



200. LOCHNAGER SINGLE HIGHLAND MALT JUG
148mm tall, Royal Lochnagar Single Highland Malt, to both sides, 12 Years Old to front, Wade PDM England pm, Very Good 9.5/10



205. MACALLAN SINGLE HIGHLAND MALT SCOTCH WHISKY JUG
157mm tall, water jug, the Macallan Single Highland Malt Scotch Whisky, with coat of arms Established 1824, Royal Falconite Weatherby Hanley England pm, Very Good 9/10



201. LOCH RYAN SCOTCH WHISKY JUG
162mm tall, Loch Ryan Scotch Whisky with tartan decoration to both sides, Made In Sri Lanka sticker pm, Very Good 9.5/10



206. MACALLAN SINGLE HIGHLAND MALT SCOTCH WHISKY WATER JUGS
All 77mm tall, water jugs and marked The Macallan Single Highland Malt Scotch Whisky, with an image of buildings to one side and M 1824 to the front, on the other side there are different script, no pm, all Very Good 9/10 (5) MAKES MARKS, ALL VERY GOOD 9/10



202. LONG JOHN SCOTCH WHISKY JUG
180mm tall, water Jug, Long John Scotch Whisky to both sides, Wade PDM England pm, Very Good, 9.5/10



207. MACKINLAY FINEST SCOTCH WHISKY JUG
160mm tall, water jug, The Original McKinlay Finest Scotch Whisky to both sides, Wade PDM Made In England pm, Very Good 9.5/10



203. LOGAN DE LUXE SCOTCH WHISKY JUG
133mm tall, water jug, Logan De Luxe Scotch Whisky, Bottled In Scotland, with white horse image to both sides, Wade PDM England pm, light crazing, Very Good 9/10



208. MACKINLAY FINEST OLD SCOTCH WHISKY JUG
160mm tall, water jug, The Original McKinlay Finest Old Scotch Whisky with image of Highlander to both sides, Seton Pottery pm, Very Good 9.5/10



209. MACKINLAY SCOTCH WHISKY METAL JUG
170mm tall, metal water jug with red print, McKinlay's Scotch Whisky to front, has an ice catcher, no pm, light wear & marks, Good 7.5/10



214. McCALLUM'S PERFECTION SCOTCH WHISKY JUG
153mm tall, salmon pink coloured shell shaped advertising water jug, McCallum's Whisky Is Perfection, with picture of the Chieftain to both sides, Royal Doulton pm, Very Good 9/10



210. MARTELL COGNAC JUG
165mm tall, water jug, advertising Martell Cognac Brandy, Sandland Hanley Staffordshire Made In England pm, light crazing, minor marks, Very Good 9/10



215. McCALLUM'S PERFECTION SCOTCH WHISKY JUG
153mm tall, green coloured shell shaped advertising water jug, McCallum's Whisky Is Perfection, with picture of the Chieftain to both sides, Royal Doulton pm, Very Good 9/10



211. MADAGASCAR PIG JUG
220mm tall, jug in the shape of a pig, Le Madagascar Aperitif Quinquina, 996 pm, minor marks, Very Good 8.5/10



216. McCALLUM'S PERFECTION SCOTCH WHISKY JUG
125mm tall, 3 sided water jug, McCallum's Perfection, Scots Whisky with image of the Chieftain Royal Doulton pm, small rim edge chip repair, minor marks, Very Good 8/10



212. MARTIN'S V.V.O GROWN-UP SCOTCH JUG
148mm tall, water jug Martin's V.V.O. Grown-Up Scotch 8 Years Old, 8 year old scotch imported by McKesson Liquor Co New York to below the handle, Wade Regicor England pm, Very Good, 9.5/10



217. MCCALLUM CHARACTER WHISKY JUGS
154mm, 103mm, 65mm tall, character jugs, all The McCallum impressed pm edge, Elischer pm, Very Good, 9.5/10 (3)



213. MAPPINS SPECIAL FINE OLD SCOTCH WHISKY JUG
105mm tall, Ask For Mappin's Special Fine Old Scotch Whisky man on horse jumping fence Trade Mark, Supplied By Wagstaff Brunt London pm, minor marks, Very Good 9/10

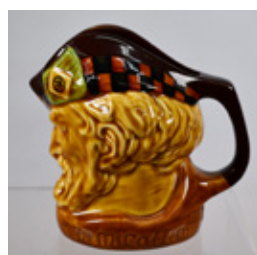

218. MCCALLUM CHARACTER WHISKY JUG
110mm tall, character jugs, The McCallum, Wade Regicor pm, Very Good, 9.5/10



219. MCCALLUM CHARACTER WHISKY JUG
110mm tall, character jugs, The McCallum, Wade Regicor Wade pm, Very Good, 9.5/10



224. MUNRO'S KING OF KINGS DELUXE SCOTCH WHISKY
140mm tall, Monroe's King of Kings Rare Old Deluxe Scotch Whisky, James Monroe and Son Limited, Leith Scotland to both sides, no pm, minor rim edge glaze nibble to the spout, Very Good 8.5/10



220. MCDONALDS C & J FINE OLD SCOTCH WHISKY JUG
138mm tall, water jug, C & J McDonalds Fine Old Scotch Whisky Special Blend, Euroceramics Seven Houses pm, Very Good 9.5/10



225. MURRAY'S SCOTTISH HIGHLAND MALT WHISKY LIQUEUR JUG
160mm tall, Murray's Scottish Highland Malt Whisky Liqueur Stag Head Trade Mark to both sides, Buchan pm below handle, Very Good 9.5/10



221. MILORDS DELUXE SCOTCH WHISKY JUG
133mm tall, water jug, Milords De Luxe Scotch Whisky, Wade PDM England pm, Very Good 9/10



226. MCNISH EARLY ELABORATE WHISKY JUG
196mm tall, Wedgwood blue coloured advertising jug, Drink McNish Doctors Special Whisky The Medical Whisky of the World, very ornate shape, Dunn Bennett & Co pm, bruise/ding pm edge, very minor inner rim edge chip, minor glaze loss to top of handle, Very Good 8/10



222. MILNE'S WHISKY/DRY GIN JUG
113mm tall, Milne's Whisky to one side, Milne's Dry Gin to the other, Hoffman Australia pm, some crazing, Very Good 9/10



227. OLD COURT SCOTCH WHISKY JUG
125mm tall, red and white print on black body, Old Court blended Scotch whisky by Gillies and Co Glasgow to sides, Wade PDM pm, Very Good 9.5/10



223. MITCHELL'S IRISH WHISKY JUG
155mm tall, colourful character jug, Mitchell's Old Irish Whisky to below rim edge & Mitchell & Co of Belfast Ltd to both side below the ear, Made In England pm, light crazing, Very Good 9/10



228. OLD MULL FINE SCOTCH WHISKY JUG
100mm tall, red and black printing on white body. Old Mull Fine Scotch Whisky to sides, Wade PDM pm, gold trim to rim & handle, Mint 10/10



229. OLD RARITY DE LUXE SCOTCH WHISKY JUG
125mm tall, red print on cream body. Old Rarity De luxe Scotch Whisky to side panels & under spout. BL Scotch Whisky, gold trim to rim and handle, Wade PDM pm, Mint 10/10



234. PATTISONS WHISKY JUG
180mm tall, early two tone stoneware jug, Blue top, Pattisons Limited Distillers Leith Pattisons' Scotch Whisky, Buchan pm, Very Good 9.5/10



230. OLD MALT CASK SINGLE MALT SCOTCH WHISKY JUG
140mm tall, round brown coloured barrel shaped jug no handle, 3 panels with words Old Malt Cask 50 Single Highland Malt Single Whisky, no pm, Mint 10/10



234A. PLAYERS TOBACCO JUG
105mm tall water jug, Player's Please to both sides, Players Navy Cut Registered Trade Mark under spout, unknown mark to base, light wear to painted band on rim edge, minor marks, Very Good 8.5/10



231. OLD RARITY SCOTCH WHISKY JUG
235mm tall, gurgling fish jug, green glaze, Old Rarity Scotch embossed pm, Dartmouth pm, minor rim edge chip under the word OLD, Very Good 8/10



234B. PLAYERS TOBACCO WATER JUG
133mm tall water jug, Player's Please to both sides, Players Navy Cut Registered Trade Mark under spout, Lovatt pm, crazing/stress body hairlines, hairline to lower handle, Good 7/10



232. CAPTAIN MORGAN ORIGINAL SPICED RUM JUG
160mm tall, multi-coloured figural character jug of Captain Morgan with the words "Captain Morgan Original Spiced Rum" on his hat, Japan pm, Very Good 9/10



235. PLYMOUTH GIN GURGling FISH JUG
235mm tall, gurgling fish jug, blue glaze to body, Plymouth Gin embossed under mouth, Dartmouth pm, minute under base rim edge nick, Very Good, 9/10



233. OLD ROYAL BLENDED SCOTCH WHISKY JUG
150mm tall, cream and gold on maroon body, Old Royal Blended De-Luxe Scotch Whisky to sides, HCW pm, Mint 10/10



236. PERKINS XXX ALE & STOUT CITY BREWERY BRISBANE JUG
158mm tall, multi-coloured advertising brewery jug for PERKINS XXX Ale and Stout, This Quart Is All Right I'll Have Another Perkins to one side with a picture of a gent drinking beer from a tankard, to the other side, image of a label for Perkins and Co Limited XXX, The City Brewery, Brisbane, Australia, Prize Pale Ale, a Very Rare Australian Brewery Jug, Very Good condition, 9/10condition, 9/10



237. PASSPORT SCOTCH WHISKY JUG
205mm tall, water jug with inset handle, Passport Scotch Whisky to both sides, 4 different coat of arms to front, Wade PDM England pm, Very Good 9.5/10



242. JOHN PLAYER SPECIAL SCOTCH WHISKY WATER JUG
170mm tall, gold print on black body, unusual 2 way pouring action, John Player Special Scotch Whisky to sides, Buchan pm, Mint 10/10



238. PASSPORT SCOTCH WHISKY JUG
180mm tall, water jug, Passport Scotch Whisky to both sides, 2 different coat of arms to either side, no pm, Very Good 9.5/10



243. BASS & GUINNESS ROBERT PORTER BULLDOG JUG
115mm tall, Robert Porter London Bull Dog Bass & Guinness to sides with large picture of a Bulldog trademark, Hill Church pm, Mint 10/10



239. PINWINNIE ROYALE SCOTCH WHISKY JUG
175mm tall, Pinwinie Royal Scotch Whisky to sides with images of Crosses as trademark, no pm, Mint 10/10



244. BASS & GUINNESS ROBERT PORTER BULLDOG JUG
135mm tall, Robert Porter London Bull Dog Bass & Guinness to sides with large picture of a Bulldog trademark, Hill Church pm, Mint 10/10



240. SEAGRAM'S 100 PIPERS SCOTCH WHISKY JUG
185mm tall, large mid-brown jug with images of three bagpipe-playing gents in relief to both sides and words 100 Pipers Seagram's Scotch, the handle is in the shape of a Sword handle Blended Scotch Whisky 86 proof, Seagram's Distillers Co New York pm, Mint 10/10



245. QUEEN ANNE SOMETHING SPECIAL SCOTCH WHISKY JUG
130mm tall, Queen Anne Rare Scotch Whisky to one side and to other Something Special De luxe Blended Scotch Whisky, jug has an ice catcher, pm Queen Anne and Something Special Blended Scotch Whisky, 86.8 proof, US importers Van Munching Imports, Wade Regicor pm, minor body ding under spout lower down, Very Good 9/10



241. SEAGRAM'S SCOTCH WHISKY JUG
172mm tall, water jug, Seagram's 100 Pipers Deluxe Scotch Whisky to both sides, image of Highlander playing bagpipes around lower edge, Wade Regicor England pm, minor marks, Very Good, 9.5/10



246. QUEEN ANNE SCOTCH WHISKY JUG
130mm tall, Queen Anne Scotch Whisky with image of the Queen & Dog trademark to sides, and under spout, by Appointment to Her Majesty The Queen, Suppliers of Scotch Whisky, Hill, Thomson and Co Ltd, Edinburgh, Jug has an ice catcher, Wade Regicor pm, Mint 10/10



247. QUEEN ANNE SCOTCH WHISKY JUG

130mm tall, Queen Anne Rare Scotch Whisky with image of the Queen & Dog Trade Mark to sides, and under spout, by Appointment to Her Majesty The Queen, Suppliers of Scotch Whisky, Hill, Thomson and Co Ltd, Edinburgh, Jug has an ice catcher, Wade PDM England pm, under glaze rim edge fault, Very Good 9/10



252. ROMANIA SAMBVCA ROOSTER PITCHER

253mm tall, water jug/pitcher in the shape of a rooster, Romana Sambvca to front, Made In Italy pm, minor marks, Very Good 9/10



248. QUEEN ANNE SCOTCH WHISKY JUG

85mm tall, Queen Anne Rare Scotch Whisky to both sides, coat of arms under spout, Wade Regicor pm, Very Good 9.5/10



253. ROYAL AGES DE LUE QUALITY SCOTCH WHISKY JUG

172mm tall, water jug, Royal Ages Deluxe Quality Blended Scotch Whisky with coat of arms, By Appointment To Her Majesty The Queen on both sides, Wade PDM England pm, Very Good, 9.5/10



249. QUEEN ANNE SCOTCH WHISKY JUG

158mm tall, Queen Anne Rare Scotch Whisky Hill Thomson & Co Ltd Edinburgh, Established 1793 to both sides, jug has an ice catcher, Wade PDM England pm, Very Good 9.5/10



254. ROYAL HUNTSMAN SCOTCH WHISKY JUG

85mm tall, 2 tone stoneware, Royal Huntsman Scotch Whisky to front, 20mm crack to rim edge, Lovatt Langley Mill England pm, Very Good 8/10



250. QUEEN LAGER, QUEENSLAND BREWERY AUSTRALIA JUG

135mm tall, water jug, white with green bands top & bottom, Queen lager Brewed & Bottled By The Queensland Brewery Ltd Brisbane Australia to both sides, Purity Trade Mark to both sides, the word beer has been removed, wear and scratches, crazing hairline to rim edge and top of handle, chips to spout, all over crazing, a rare jug in poor condition, Good 6/10



255. ROYAL HUNTSMAN SCOTCH WHISKY JUG

177mm tall, 3 sided water jug, Royal Lochnagar The Clansmen's Whisky with an image of a Scottish highlander in full kilt, a castle and bottle of product to two sides, Amber Glade Derbyshire England pm, fracture/bruise to spout, pm, Good 7.5/10



251. RED HACKLE SCOTCH WHISKY JUG

132mm tall, Red Hackle Finest Scotch Whisky with a feather bonnet as a Trade Mark to both sides, Hancock Caulfield and Waller Limited Mitcham pm, Very Good 9.5/10



256. SANDEMAN SCOTCH WHISKY JUG

100mm tall, water jug, Sandeman Scotch Whisky, The King Of Whiskies, Est 1790 in a crown to both sides, Trent Made In England pm, Very Good 9.5/10



251A. REID'S ALE BREWERY JUG

123mm tall all over dark copper lustre finish, Reid's Stout to both sides, Watney Coombe Reid & Co Ltd Stag Brewery London under spout, James Green Nephew PM, all over crazing, Very Good 9/10



257. SCHWEPLET SCHWEPPE'S WHISKY JUG
125mm tall, water jug, Why not A Schweplet, It Will Improve Your Whisky to both sides, Schweppes Table Waters Famous Since 1790 to front, James Green & Nephew London pm, 40mm hairline from base edge, two minor rim edge glaze nibbles, Good 7.5/10



262. STEWART'S DUNDEE DE LUXE SCOTCH WHISKY JUG
100mm tall, Stewart's Dundee De Luxe Scotch Whisky, Cream Of The Barley to both sides, Wade Regicor England pm, hairline to inside near handle, crack to lower handle, Good 7/10



258. SEPPELT'S CHATEAU TANUNDA BRANDY JUG
122mm tall, Seppelt down the body under the spout, Seppelt's Famous Chateau Tanunda around rim edge, Port and a bottle of product to one side, Brandy and a bottle of product to the other, Made In England pm, a few light scratches/wear, wear to gold band on rim edge, Very Good 8/10



263. STUART SCOTCH WHISKY JUG
148mm tall, water jug, Jamie Stuart Scotch Whisky to both sides, Wade Regicor pm, Very Good 9.5/10



259. OLD SMUGGLER SCOTCH WHISKY JUG
162mm tall, Scotch With A History 1835 Old Smuggler Blended Scotch Whisky to both sides, Blended Scotch Whisky, 86 Proof, Imported By WA Taylor & Company, NY to rear, An Original By Alan Insulated MFG CO Newark N.J. pm, Very Good 9/10



263A. STUART SCOTCH WHISKY JUG
143mm tall water jug with the traditional blue & white Willow patten design, Liqueur "Jamie Stuart" Scotch to both sides, Made In England J & G Stewart Lt pm, minor marks, Very Good 9/10



260. OLD SMUGGLER WHISKY JUG
167mm tall, character jug of a Sea Captain, all white glaze with Old Smuggler Scotch Whisky to brim of hat, Royal Norfolk pm, crazing, Very Good 9/10



264. SWEE-TREE SCOTCH WHISKEY JUG
148mm tall, water jug, Jamie Stuart Scotch Whisky to both sides, Wade Regicor pm, Very Good 9.5/10



261. SPORTSMAN SCOTCH WHISKY JUG
175mm tall, two tone stoneware water jug, The Famed Sportsman Scotch Whisky, Alexander & MacDonal Leith N B to front, Gray Portobello pm, minor marks, Very Good 9/10



265. TAMNAVULIN GLENLIVET SINGLE MALT SCOTCH WHISKY JUG
100mm tall, red and gold print on buff body, Tamnavulin Glenlivet Single Malt Scotch Whisky to sides, HCW Potter pm, Mint, 10/10



266. TEACHER WHISKY JUG
85mm tall, white bulbous body with raised letters for Teacher, distillers marks pm, age crazing, minor base edge chip under handle and some wear to gold on raised letters, Good 7/10



267. HIGHLAND CREAM WHISKY JUG
160mm tall, Teacher's Highland Cream Scotch Whisky, there is a lot Glasgowing on in 1990, Cultural Capital of Europe, with views of Glasgow in the background to sides, Seton pm, a special edition to celebrate Glasgow European City of Culture 1990 pm, Mint 10/10



271. THORNE'S SCOTCH WHISKY JUG
135mm tall, Thorne's Scotch 10 years old to sides, Thorne's under spout, no maker, Mint 10/10



268. TEACHER'S HIGHLAND SCOTCH WHISKY JUG
175mm tall, white print on black body, Teacher's Highland Cream, WT&S logo to sides, no maker, 100mm hairline to inner rim edge, Good 7.5/10



272. TURNBULL'S STANDARD SCOTCH WHISKY JUG
140mm tall, multi-coloured print, Turnbull's Standard Scotch Whisky Hawick with elaborate decoration to both sides, Diamond print & Ceramics maker pm, Mint 10/10



269. TENNENT'S LAGER JUG
140mm tall, red in blue print on white body, Tennent's Lager with logo of capital T in red, to sides, Wade PDM pm, Mint 10/10



273. TULLIBARDINE SCOTCH WHISKY JUG
100mm tall, red and black print on cream body, Tullibardine single Highland Malt Scotch Whisky to both sides, Made in France pm, Mint 10/10



269A. TENNENTS STOUT & BEER
112mm tall stoneware drinking beaker, Tennent's Stout with a red T, no pm, 2 small rim edge chips, one base edge chip, small potstone to the rear, Very Good 8/10 plus 112mm tall stoneware beer mug Tennents Beer Possil Pottery Glasgow pm, 60mm hairline from rim edge, Good 7.5/10 (2)



274. USHER'S GREEN STRIPE SCOTCH WHISKY JUG
115mm tall, black and green print on yellow body, Usher's Green Stripe Scotch whisky to both sides, Wade PDM and US importer marks pm, has an ice catcher, Mint 10/10



270. THORNE'S SCOTCH 12 YEARS OLD WHISKY JUG
170mm tall, red and gold print on white body, gold trim to rim and handle, Thorne's 12 Years Old Scotch with trademark Coat of Arms to sides, Wade Regicor and distiller's pm, light crazing, Very Good 9/10



275. VAT 69 LIQUEUR SCOTCH WHISKY JUG
108mm tall, all blue jug white print, Vat 69 Liqueur Scotch Whisky, Wm Sanderson & Son Leith, Minton's Regency pm, minor marks, Very Good 8/10



270A. THORNE'S STONWARE SCOTCH WHISKY JUG
195mm tall 2 tone salt glazed stoneware, water jug with handle, Thorne's Scotch Whisky, with applied an applied slab seal of a Rampant Lion Trade Mark, applied decorations of figures, animals etc Doulton Lambeth pm, professional repair to a very high standard to the top area, Good 7.5/10



276. VAT 69 WHISKY JUG
138mm tall, all blue jug white print, Vat 69 Finest Scotch Whisky, Wm Sanderson & Son Leith, Wade Regicor pm, minor glaze marks, Very Good 9/10



277. VAT 69 FINEST SCOTCH WHISKY JUG
122mm tall, white & gold on black body, Vat 69 Finest Scotch Whisky to sides, gold trim to rim, 617 on base, Mint 10/10



282. JOHNNIE WALKER SCOTCH WHISKY JUG
163mm tall, Red on White, Johnnie Walker Drink a Toast of Welcome for the last 200 years, with image of striding Johnnie Walker silhouetted in a sailing ship, Elischer Australia pm, Mint 10/10



278. VAT 69 GOLD GOLDEN LIGHT WHISKY JUG
138mm tall, black & gold on white body, Vat 69 Gold Golden Light under spout, Vat 69 Gold to rear, gold trim to rim & handle, US importer marks pm, Mint 10/10



283. JOHNNIE WALKER SCOTCH WHISKY JUG
163mm tall, Red on Mid Grey, Johnnie Walker Drink a Toast of Welcome for the last 200 years, with image of striding Johnnie Walker silhouetted in a sailing ship, Elischer Australia pm, Mint 10/10



279. JOHNNIE WALKER SCOTCH WHISKY JUG
150mm tall, Johnnie Walker Born 1820 Still Going Strong, with image of striding Johnnie Walker, The Secret of its popularity is found Inside Every Bottle The Whisky With The Small Label And the Big Reputation, James Green Nephew pm, light crazing, Very Good 8.5/10



284. JOHNNIE WALKER RED LABEL WHISKY JUG
168mm tall, Johnny Walker Red Label Old Scotch Whisky, with image of Johnny Walker trademark, Seton pm, hairline crack to rim edge, age-crazing, Good 7.5/10



280. JOHNNIE WALKER SCOTCH WHISKY WATER JUG
160mm tall, Gold/Red on White, Johnnie Walker Red Label Old Scotch Whisky, Johnnie Walker Bottled in Scotland to rear, Elischer pm, Mint 10/10



285. JOHNNIE WALKER RYDER CUP GOLF BAG WHISKY JUG
143mm tall, gold print on black body, Golf Bag shaped handled jug, Johnny Walker has had a long and prestigious association with the noble sport of golf, dating back to the first Ryder Cup in 1927. We are proud to be associated with the Ryder Cup in 1995 to one side and to the other, the finest single Whiskies have been matured for a full 12 years before being carefully blended to produce the unique character and smooth taste of Johnny Walker Black Label to other, under spout Ryder Cup '95. Johnny Walker. Partners in World Golf, Distiller's marks pm, gold trim to rim and handle, Mint 10/10



281. JOHNNIE WALKER SCOTCH WHISKY WATER JUG
163mm tall, Red on Grey, Johnnie Walker Drink a Toast of Welcome for the last 200 years, with image of striding Johnnie Walker silhouetted in a sailing ship, Elischer Australia pm, Mint 10/10



286. JOHNNIE WALKER WHISKY JUG
130mm tall, lavender body, gold print, Johnnie Walker Scotch Whisky, has ice catcher, Moulin Des Loups pm, minor marks, Very Good 9/10



287. JOHNNIE WALKER BLACK LABEL WHISKY JUG
168mm tall, gold print on black body, Extra Special Johnny Walker Black Label, Distilled, Blended and bottled in Scotland, Old Scotch Whisky, with trademark of striding Johnny Walker, Seton pm, Mint 10/10



292. JOHNNIE WALKER WHISKY SILVER JUG
55mm tall, solid silver rectangular jug impressed Johnnie Walker to sides, Silver marks pm, TW 63 grams, Very Good 9/10



288. JOHNNIE WALKER WHISKY JUG
160mm tall, Johnnie Walker to sides with Trade Mark of Striding Johnny Walker to sides and front, Wade PDM pm, light crazing, minor marks, Very Good 9/10



293. WALKER'S KILMARNOCK WHISKY JUG
155mm tall, triangular jug, Walker's Kilmarnock Whisky on two sides, Gold Medals, Sydney, Melbourne, Adelaide, Dunedin & Paris, Old Highland Whisky, John Walker & Sons, Kilmarnock to the third side, James Green & Nephew pm, hairline to top of handle, Very Good, 8.5/10



289. JOHNNIE WALKER BLACK LABEL WHISKY JUG
185mm tall, gold print on black body, Johnnie Walker Black Label Scotch 12 years old to sides, US importer marks pm, light wear to gold trim, Very Good 9/10



294. JOHNNIE WALKER ROYAL DOULTON WHISKY JUG
158mm tall, Johnnie Walker with coloured image of Johnnie Walker himself pouring a drink on one side and to other instructions on the tamper-proof bottle, Royal Doulton pm, Very Good 9/10



290. JOHNNIE WALKER RED LABEL WHISKY JUG
162mm tall, Johnnie Walker Red Label Old Scotch Whisky to sides, Jug has an ice catcher, Ceramica Italy pm, minor marks, Very Good 9/10



295. WALKER'S 167 SCOTCH WHISKY JUG
96mm tall, two-tone stoneware, blue top, Ask For Walker's Scotch Whisky 167 to front, impressed Price Bristol mark pm, Very Good 9/10



291. JOHNNIE WALKER RED LABEL WHISKY JUG
130mm tall, Johnnie Walker der meist gefragte schottische Whisky in der welt written in German - translates to the most sought-after Scottish whisky in the world, jug has an ice catcher, Bocking Neudenuau potter pm, minor base edge nibbles and nick off spout edge, Very Good 8.5/10



296. JOHNNIE WALKER ALUMINIUM WHISKY JUG
157mm tall, aluminium with plastic handle, engraved Johnnie Walker, to one side, Puralum Italy maker, break in lower handle, wear/marks, Good 7/10



297. JOHNNIE WALKER WHISKY JUG
135mm tall, character jug of Johnnie Walker, Johnnie Walker red to both sides, Blended Scotch Whisky, 86.8 Proof, Imported By Somerset Importers Limited, New York, NY pm, glaze wear to upper handle, Very Good 8.5/10



299. WATSON'S NO.10 SCOTCH WHISKY JUG
177mm tall, Watson's to front, no 10 Scotch to both sides, all over flower decoration to body, J Watson & Co Ltd Distillers Dundee pm, rim edge chip, wear to gold band on rim, and bulbous part of body, Good 7/10



298. JOHNNIE WALKER SCOTCH WHISKY JUG
195mm tall, Johnnie Walker Red Label, with image of striding Johnnie Walker to both sides, Fine Staffordshire Pottery, Duncan Fox & Co New York, WadeRegicor pm, light crazing, Very Good, 9/10



300. WATSON'S NO 10 SCOTCH WHISKY JUG
135mm tall, overall blue lustre to body, Watson's no 10 Scotch to both sides, Shelley Made In England For Jas Watson & Co Dundee pm, minor scratches and marks, Very Good 9/10



298A. WATNEY'S ALE JUG
107mm tall all over dark copper lustre finish, Watney's Ale to both sides, Watney Coombe Reid & Co Ltd Stag Brewery London under spout, Bursley Ware England pm, Very Good 9/10



301. WATSON'S NO 10 SCOTCH WHISKY JUG
165mm Watson's to the front, Blue Band to the sides, James Watson & Co Ltd Distillers Dundee pm, 25mm long rim edge hairline near the spout and 35mm long hairline to rim edge by handle, crack to lower handle, minor staining/wear, Good, 6.5/10



298B. WATNEY'S ALE JUG
107mm tall all over copper lustre finish, Watney's Ale to both sides, Watney Coombe Reid & Co Ltd Stag Brewery London under spout, Bursley Ware England pm, light crazing, Very Good 9/10

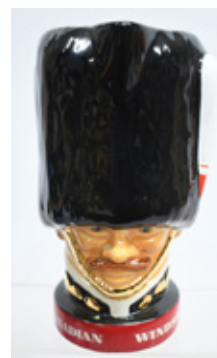

302. WINDSOR CANADIAN WHISKY JUG
212mm tall, water jug in the shape of a Canadian Mountie, Windsor Supreme Canadian to both sides, Canadian Whisky, A Blend, 80 proof, Imported By National Distillers Products Co. New York pm, Very Good 9/10



298C. WATNEY'S ALES JUG
107mm tall green glaze, Watney's Ales in raised lettering, Royal Doulton pm, light crazing, Very Good 9/10



303. WHITE HEATHER BLENDED SCOTCH WHISKY JUG
152mm tall, White Heather Blended Scotch Whisky, De Luxe to both sides, one side has 8 Yr Old and the other has an image of a plant, Euroceramics Seven Houses pm, Mint 10/10



304. WHITE HORSE SCOTCH WHISKY JUG
170mm tall, water jug, red/white of black, White Horse Fine Old Scotch Whisky, Estab 1742, with image of a White Horse to both sides, no pm, Very Good 9/10



309. WHITE & MACKAY'S WHISKY JUG
165mm tall, stoneware green top water jug, Whyte & Mackay's "Special" Whisky Glasgow to both sides, Port Dundas pm, Very Good, 9/10



305. WHITE HORSE SCOTCH WHISKY JUG
147mm tall, red/black on yellow, White Horse Fine Old Scotch Whisky, Estab 1742, with image of a white horse to both sides, Wade PDM pm, Mint 10/10



310. WHITE & MACKAY SCOTCH JUG
133mm tall, Whyte & Mackay Special Reserve Scotch Whisky to both sides, Wade PDM pm, Mint 10/10



306. WHITE HORSE SCOTCH WHISKY JUG
145mm tall, red/black/bright yellow on yellow, script in the form of a label, This Label Is Registered, By Appointment To Her Majesty The Queen, White Horse Old Scotch Whisky, Estab 1742, with image of a white horse to one side, no pm, Very Good 9/10

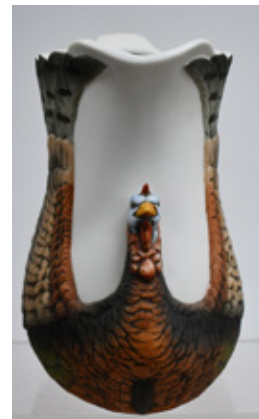

311. WILD TURKEY BOURBON JUG
190mm tall, water jug in the shape of a turkey, Wild Turkey Flyers Club Special Limited Edition Porcelain Wild Turkey Pitcher 1987 Austin Nichols & Co Inc and Made In Taiwan sticker pm, Mint 10/10



307. WHITE HORSE SCOTCH WHISKY JUG
180mm tall, no handle, white on black, White Horse Scotch with image of a white horses head to both sides, Wade Regicor pm, Blended Scotch Whisky, 86 Proof, Browne Vintners Co. NYC marks, tiny under base edge nibble, Very Good 9/10



312. JOHNNY WRIGHTS SCOTCH WHISKY JUG
110mm tall, Johnny Wright's Blended Scotch Whisky to both sides, Johnny Wright's Black Seal to front, Wade Regicor pm, crazing, rim edge hairline, light wear to gold band on rim, Good 7.5/10



308. WHITE HORSE SCOTCH WHISKY JUG
125mm tall, White Horse Whisky, by Appointment with Coat Of Arms to both sides, with white horse Trade Mark, all over Shelley crocodile pattern effect, Late Foley Shelley England Rd 384295 pm, wear to silver gilding on rim edge and handle, Very Good 8/10



313. JOHNNY WRIGHTS SCOTCH WHISKY JUG
152mm tall, Johnny Wright's Selected Scotch Whisky to both sides, Wade Regicor pm, crazing, Good 8/10



314. WORTHINGTON BEER JUG
235mm tall, modelled character of a Lord Mayor with his arm behind his back holding a bottle of Worthington India Pale Ale, titled behind every great man..., Beswick pm, Very Good 9/10



319. DEWAR'S CHARACTER DECANTER
132mm tall ceramic decanter, a colourful bust of a gent in a hat, with a bottle of product as handle, Dewar's to lower edge, By Appointment To Her Majesty The Queen Scotch Whisky Distillers John Dewar & Sons Ltd to the rear, Dewar's White Label on the bottle, Specially Commissioned from Royal Doulton, Pick-Kwik Wines & Spirits Mickleover Derby to base, Very Good 9.5/10



315. YOUNGER SCOTCH ALE JUG
98mm tall, all white gravy boat shaped water jug, Wm Younger & Co's no 3 Scotch Ale with an image of a building as Trade Mark to sides and Scotch Ale under spout, Shelley England pm, minor marks, Very Good 8.5/10



319A. PICKWICK DELUXE WHISKY CHARACTER DECANTER
130mm tall ceramic decanter, a colourful bust of a gent in a hat, with a bottle of product as handle, Pickwick Deluxe Whisky to lower edge, 8 Year-Old Special Scotch Whisky Bottled In Scotland By Douglas Laing and Co Ltd to rear, Pickwick Fine Old Scotch Whisky on the bottle, Specially Commissioned from Royal Doulton, Pick-Kwik Wines & Spirits Mickleover Derby to base, Very Good 9.5/10



316. BLACK & WHITE SCOTCH WHISKY DECANTER
190mm tall decanter of the famous Black & White West Highland Terriers, Blended Scotch Whisky 750ml 80 Proof sole Distributor USA Sazerac Co Inc, New Orleans LA, Scotch Black & White Whisky Premium Distilled, Blended & Bottled In Scotland By James Buchanan Co Limited to base, cork to stopper is broken, so a lose fit minor marks, Very Good 9/10



319B. CAPTAIN COOK BOURBON CHARACTER DECANTER
125mm tall ceramic decanter, a colourful bust of a Captain Cook with a scroll as handle, Captain Cook to front, The World's Finest Bourbon Since 1795 to the rear. New Zealand, Australia, Canada on the scroll, Specially Commissioned from Royal Doulton, Jim Beam Bourbon Whisky, Pick-Kwik Wines & Spirits Mickleover Derby to base, Very Good 9.5/10



317. OLD CROW CERAMIC DECANTER
330mm tall, ceramic decanter in the shape of a crow in a suit, paper label to one side Old Crow Kentucky Straight Bourbon Whiskey, 86 Proof and Produce Of U.S.A. 26 Fl OZ 738ml to the other side, no makers marks, cork on stopper is partially broken, minor marks, Very Good 8.5/10



318. JIM BEAM UNCLE SAM BOURBON DECANTER
132mm tall ceramic decanter, a colourful bust of Uncle Sam with a bottle of product as handle Uncle Sam to lower edge, Jim Beam Bourbon Whiskey on the bottle, Specially Commissioned from Royal Doulton, Pick-Kwik Wines & Spirits Mickleover Derby England to base, Very Good 9.5/10



319C. JOHN BULL CHARACTER DECANTER
134mm tall ceramic decanter, a colourful bust of a gent in a hat, with a dog handle, John Bull to lower edge, The World's Finest Bourbon to the rear, Specially Commissioned from Royal Doulton, Jim Beam Bourbon Whiskey, Pick-Kwik Wines & Spirits Mickleover Derby to base, Very Good 9.5/10



319D. SAMURAI WARRIOR BOURBON WHISKEY DECANTER
110mm tall ceramic decanter, a colourful bust of a Samurai Warrior sword as the handle, Samurai Warrior to the front, Famous For Quality Since 1795 to the rear. Specially Commissioned from Royal Doulton, Jim Beam Bourbon Whisky, Pick-Kwik Wines & Spirits Mickleover Derby to base, Very Good 9.5/10



322. WATSON 1815-1915 CENTENARY DECANTER
205mm tall, Blue & White decorated decanter, no stopper, Jas Watson & Co Ltd Distillers Est 1815 Centenary Souvenir to the front, with a portrait of Lord Kitchener on one side and the Duke of Wellington on the other, Made In England for Jas Watson and Co. Ltd Dundee to base, minor marks, Very Good 8/10



319E. ROYAL DOULTON STONEWARE HUNTING SCENE WHISKY DECANTER
205mm tall Royal Doulton stoneware decanter, applied decoration of a Fox hunt around body of the jug, Royal Doulton marks to base, Very Good 9/10



322A. BUCHANAN'S WHISKY DECANTER NEW ZEALAND
250mm tall to the top of the lid, ceramic Buchanan's Whisky decanter, glazed in two shades of blue with moulded, white decoration on two sides. Buchanan's Whisky in a ribbon over a warship with New Zealand to below it, a soldier and a plane to the other side, James Green & Nephew Copeland, Patent 8 Sepr 1916 to base, no stopper, lid has rim edge chips & a 40mm long crack, minor marks, Good 8/10



319F. POLLEN & ZOON SEAHORSE BRAND CLEAR GLASS FREE BLOWN GIN
280mm tall to top of stopper, clear glass free blown gin etched The Seahorse Brand Geneva Distillers, MP Pollen & Zoon Rotterdam, a Seahorse as Trade Mark, light internal haze, minor marks, Very Good 8.5/10



323. HUNTLY BLEND SCOTCH WHISKY BOTTLE
240mm tall, green unembossed machine-made glass bottle, with label, Huntly Blend Fine Old Scotch Whisky, Huntly Bottling Stores Glasgow, UGB to base, some damage to label, Very Good 8/10



320. JIM BEAM UNCLE SAM BOURBON DECANTER
132mm tall ceramic decanter, a colourful bust of Uncle Sam with an eagle as handle, Beam Whiskey to lower edge and The World's Finest Bourbon to the rear, Specially Commissioned from Royal Doulton, Pick-Kwik Wines & Spirits Mickleover Derby England to base, Very Good 9.5/10



324. KING GEORGE IV DRINKING GLASS
145mm tall clear drinking glass, King George IV Liqueur Whisky with central image of the king, light wear Very Good 8.5/10



321. USHER'S WHISKY 1911 CORONATION WHISKY DECANTER
WGB-621, 250mm tall ceramic decanter with Crown stopper, Andrew Usher & Co Distillers Edinburgh with the British Royal Coat of Arms and Coronation of King George V & Queen Mary June 22nd, 1911, with images of them in a flag design, Copeland Spode pm Very Good 9/10



325. BOS WHISKY DRINKING GLASS
103mm tall, printed/etched drinking glass, Bos Whisky with an image, likely His Majesty King Edward, minor marks, Very Good 9/10



326. BOS WHISKY DRINKING GLASS
103mm tall, printed/etched drinking glass, Bos Whisky & His Majesty King Edward 1902, minor marks, Very Good 9/10



331. ROBERTSON SANDERSON MOUNTAIN DEW DRINKING GLASSES
2 x 103mm tall printed/etched drinking glasses, Robert Sanderson & Cos Celebrated Mountain Dew, Leith, with image of Highlanders drinking product, to one side, Queen Alexandra & to the other, one has tiny rim edge chip, minor marks, Very Good 8.5/10



327. GAELIC OLD SMUGGLER WHISKY DRINKING GLASS
78mm tall printed/etched drinking glass, drink Gaelic Old Smuggler Whisky Sterling Bonding Coy Sterling Scotland to one side, an image of a bottle of Gaelic Whisky to the other, minor marks, Very Good 9/10



332. CATTO'S WHISKY JUG
185mm tall, clear glass water jug, Catto's Whisky in black print over white kickup in the base, minor marks, Very Good 9/10



328. HAIG'S WHISKIES DRINKING GLASS
90mm tall printed/etched drinking glass, John Haig's Whiskies By Appointment The Oldest Distillers In The World, to one side, His Majesty King George King V to the rear, minor marks, Very Good 9/10



333. DCL GOLD MEDAL SCOTCH WHISKY GLASS JUG
198mm tall ruby glass water jug, print in white enamel, "D.C.L" (Gold Medal) Scotch Whisky, minor marks, Very Good 9/10



329. LAWSON'S LIQUEUR WHISKY DRINKING GLASS
106mm tall printed/etched drinking glass, Lawson's Liqueur (Red Seal) Whisky Dundee and an image of a bottle of product to one side, His Majesty King Edward to the other, minor marks, Very Good 9/10



334. HARVEY'S SCOTCH WHISKY GLASS JUG
153mm tall, glass water jug printed Harvey's Special Scotch Whisky J&R Harvey and Co Ltd Glasgow to one side, wear to print, minor marks, Very Good 8/10



330. ROBERTSON SANDERSON MOUNTAIN DEW DRINKING GLASS
97mm tall printed/etched drinking glass, Robert Sanderson & Cos Celebrated Mountain Dew, Leith, with image of Highlanders drinking product, to one side, Queen Alexandra & to the other, minor marks, Very Good 9/10



335. ROBERTSON DUNDEE WHISKY JUG
205mm tall, ruby glass jug with white enamel print Robertson's Dundee Whisky, ground pontil, minor marks, Very Good 9/10



335A. BULLOCH LADE SCOTCH WHISKY RUBY GLASS WHISKY JUG
195mm tall, ruby glass jug with white enamel print, Loch Lade & Co Very Old Scotch Whisky, minor marks, Very Good 9/10



338. USHER'S GREEN STRIPE WHISKY JUG
200mm tall clear glass jug with large kick up flashed in green, Usher's Green Stripe Whisky Extra, Very Good 9/10



335B. McCALLUM'S SCOTCH WHISKY RUBY GLASS WHISKY JUG
178mm tall, ruby glass jug with white enamel print, D & J McCallum's Perfection 20 Years Old Scotch Whisky, minor marks, Very Good 9/10



339. BELL'S PERTH WHISKY DECANTER
258mm tall to top of stopper, glass decanter, Bell's Perth Whisky to both sides on the lower third, scotch thistles and leaves to upper third, minor marks, Very Good 9/10



335C. WILLIAM'S ABERDEEN WHISKY MILK GLASS WHISKY JUG
197mm tall, milk glass jug with black etched print, William's Aberdeen Whisky As Supplied To King Edward VII, And The King & Queen Of Portugal, coat of arms in gold, stress crack which appears to be done in the manufacturing between the top and bottom of the handle, minor marks, Very Good 8/10



340. BLACK & WHITE DECANTER
265mm tall to top of stopper, Black & White, Ask for It, Scotch Whisky, image of the two West Highland Terriers begging with pink tongues out, original smiley face stopper, minor marks, internal haze, Very Good 8/10



336. SILVER STRAND OLD SCOTCH WHISKY GLASS WATER WHISKY JUG
150mm tall, glass water jug, etched Silver Strand Old Scotch Whisky Wright & Greig Ltd Glasgow with image of a Boars Head, Very Good, 9/10



341. BROWN'S FOUR CROWN SCOTCH WHISKY DECANTER
215mm tall, clear glass decanter, white enamel print Brown's Four Crown, Scotch Whisky, Glasgow, minor marks, Very Good 9/10



337. USHER'S GLASS OVG GREEN STRIPE WHISKY JUG
143mm tall Glass Jug, Usher's OVG & Green Stripe Scotch Whiskies, minor marks, Very Good 9/10



342. DEWAR'S SCOTCH WHISKY 1846-1962 DECANTER
275mm tall, to top of stopper, glass decanter, Dewar's Scotch Whisky 1846-1962 in gold lettering, large thistle to lo base, minor marks, Very Good 9/10



343. GREENLEES WHISKY CUT GLASS CARAFE
215mm tall, heavy cut glass decanter etched Greenlees Brothers Very Old Scotch to one side, minor marks, Very Good 9/10



348. THORNE'S WHISKY DECANTER
200mm tall glass decanter no stopper, Thorne's Whisky, internal haze, wear to gold lettering, Good 7/10



344. HAIG WHISKY PLATED DECANTER
270mm tall to top of stopper, 3 sided whisky decanter with plated metal covering depicting a Dragon, embossed to base, Haig's, UGB maker, minor marks, Very Good 9/10



349. TEACHER'S HIGHLAND CREAM WHISKY DECANTER
315mm to top of stopper, enamelled Teacher's Whisky to opposite sides, etched print, Established 1820 to opposite sides, tiny rim edge mark, minor marks, Very Good 8.5/10



345. ROBERTSON DUNDEE GLASS DECANTER
225mm tall to top of stopper, pinch waisted design, etched words, John Robertson and Son, Dundee Fine Old Scotch Whisky, ground pontil, a great early decanter, internal haze, tiny inner rim nibble, minor marks, Very Good 8.25/10



350. WHITE HORE AMERICA'S CUP SCOTCH WHISKY GLASS DECANTER
210mm tall, to top of stopper, etched, America's Cup Perth, Australia 1987, with clear white print sticker to lower body, White Horse America's Cup Scotch Whisky, The Royal Perth Yacht Club, 43% Vol. Printed in Scotland, and a neck label Blended Scotch Whisky, 86 proof, 750ml, Product of Scotland, the stopper has a printed/etched white horse, Excellent 9.5/10



346. MARSHALL & ELVY LTD LONDON GLASGOW ST PATRICK WHISKY GLASS DECANTER
247mm tall to top of stopper green glass decanter, white enamel print, St Patrick's Whisky, to upper body, Marshall & Elvy Ltd, London and Glasgow to lower body, pontil mark & red written 105 to base, a rare and desirable, never seen before decanter, Very Good 9/10



351. ARCHIE-LOWE HIGHLAND CREAM WHISKEY STONEWARE JUG
unlisted, 185mm tall, two tone stoneware jug with handle, Archie-Lowe Brand Highland Cream Scotch whiskey, Vatted And Blended, Bottled By United Wine & Trading Co New York, detailed picture of Highlander and dog in the hills, light crazing, Very Good 9/10



347. ROYAL OAK WHISKY DECANTER
214mm tall, glass Whisky Decanter marked, in gold lettering, "Royal Oak" Special, no stopper, 2 minor nibbles to shoulders, Very Good 8/10



352. ACORN DISTILLERY IRISH WHISKEY JUG
WGB-3, 195mm tall, tan top with handle, Acorn Distillery Irish Whiskey Tipperary Co, Ripe & Mellow Guaranteed 1/4 Gallon, sharp crisp transfer, no potters marks, light crazing, Very Good 9/10



353. BALDERSON'S STONEWARE WHISKY JUG

WGB23, 155mm tall, 2 tone stoneware jug with handle, Balderson's Old Highland Whisky in black print, Stag as Trade Mark, Port Dundas pm, minor marks, Very Good 9/10



358. CAMPBELL & MCGREGOR STONEWARE WHISKEY JUG

WGB-86, 198mm tall, 2 tone stoneware jug with handle, blue print, Campbell & McGregor Old Scotch Whiskey Aberdeen Scotland, Thistle Trade mark, Kennedy pm, Excellent 9.5/10



354. BALMORAL BLEND STONEWARE WHISKY JUG

WGB-26, 190mm tall, 2 tone stoneware with handle, Balmoral Blend Old Whisky, great image of Balmoral Castle, Port Dundas pm, minor marks, Very Good 9/10



359. CATTO'S STONEWARE WHISKY JUG

WGB100, 210mm tall 2 tone stoneware jug, no handle, Catto's Highland Whisky Aberdeen, showing medals won at Paris 1878 & London 1884 Exhibitions, Buchan pm, minor marks, Very Good 9/10



355. BLACKBIRD DISTILLERY SCOTCH WHISKEY STONEWARE JUG

197mm tall, 2 tone stoneware with handle, Blackbird Distillery Scotch Whiskey Guid Auld, fantastic image of a blackbird on tree branch, guaranteed 1/4 gallon, minor rough spot to lower handle, light crazing, Very Good 9/10



360. DAWSON'S PERFECTION OLD SCOTCH WHISKY JUG

WGB114, 224mm tall 2 tone stoneware jug, no handle, Dawson's Perfection Old Scotch Whisky, to both sides, Port Dundas pm, Very Good 9/10



356. BRIG O WEIR LIQUEUR WHISKY STONEWARE WHISKY JUG

180mm tall, 2 tone stoneware jug with handle, "Brig O Weir" Greer's Rare Old Liqueur Whisky Wm Greer Glasgow, crossed flags & thistles decoration, Midland Pottery Liverpool pm, light crazing, minor marks, Very Good 9/10



361. DCL GOLD LABEL WHISKY JUG

155mm tall, all over cobalt blue glaze, in relief D.C.L. (inside shield), Gold Label Whisky, Royal Doulton pm, minor marks, Very Good 9/10



357. BUCHANAN HOUSE OF COMMONS STONEWARE WHISKY JUG

WGB72, 197mm tall, 2 tone stoneware jug with handle, sepia print, James Buchanan & Co Special Scotch Whisky, By Appointment Suppliers of Scotch Whisky to the House of Commons, fantastic graphical image of the House of Commons and Big Ben, Port Dundas pm, typically speckled glaze, potstone glaze fault above the first C of Scotch, minor marks, Very Good 9/10



362. DEWAR'S WHISKY CENTENNIAL FLAGON JUG

194mm tall, Dewar's Whisky in raised letters to front, Dewar's Centennial Flagon 1886-1986 750ml, J.D. & S. Scotland to the base, it has a sticker to the side White Label Blended Scotch Whisky Sole Distributors in USA Schenley Import Co., New York, NY, remains of paper neck label, Excellent, 9.5/10



363. DEWAR'S STONEWARE WHISKY JUG
 WGB-127, 150mm tall, John Dewar & Sons Limited, Distillers Perth NB, By Royal Warrant To His Majesty the King, images of animals run around the body of the jug, Royal Doulton pm, minor marks, Very Good 9/10



368. THE GREYBEARD STONEWARE WHISKY JUG
 WGB-417, 173mm tall 2 tone stoneware with handle, The Greybeard to shoulder, Heather Dew Blended Scotch Whisky, an image of 2 Scotsman Highlanders raising a toast, property rights to the rear, printed Made In Scotland & impressed Buchan pm, minor marks, Very Good 9/10



364. EMMET'S STONEWARE OLD IRISH WHISKEY JUG
 WGB-165, 190mm tall 2 tone stoneware jug with handle, blue print, Emmet's on shoulder, Erin Go Bragh Old Irish Whiskey, Harp Trade Mark, Kennedy pm, small glaze rough spot on shoulder, Very Good 9/10



369. JOHNSON BASKER & FLETCHER STONEWARE WHISKY JUG
 WGB-292, 180mm tall 2 tone stoneware jug with handle, Johnson Basker & Fletcher Finest Old Highland Whisky Grantham, speckled glaze, no pm, minor marks, Very Good 9/10



365. GLENLOSSE HIGHLAND WHISKY STONEWARE JUG
 180mm tall, 2 tone stoneware with handle, blue print, Glenlosse Old Highland Whisky Glen-Lossie Distillery Elgin Scotland, John Hopkins and Co. London and Glasgow, very minor remains of green paint over body, Excellent 9.5/10



370. JEROBOAM ROYAL BLEND STONEWARE WHISKY JUG
 WGB-598, 200mm tall 2 tone stoneware with handle, impressed Jeroboam to shoulder, The Royal Blend Whisky, A G Thomson & Co Glasgow, Guaranteed 1/4 Gal, with slab seal Stags Head, Kennedy potters pm to shoulder, base star crack that comes up into body 15mm, minor marks, Very Good 8/10



366. GREENLEES CLAYMORE INDIAN WHISKY JUG
 180mm tall, 2 handle Stoneware Whisky Jug, AC 1908 Indian Chief Emblem to front, Greenlees Brothers Claymore Scotch Whisky Distillers, Royal Doulton pm, professional repair to left hand side handle that's been broken & reattached, hard to detect. Good 7.5/10



371. JEROBOAM ROYAL BLEND STONEWARE WHISKY JUG
 WGB 600, 203mm tall, 2 tone whisky jug with handle, Jeroboam to shoulder, The Royal Blend Whisky with detailed picture of a Stag, branches & leaves with blossom decoration, A C Thomson & Co Glasgow to the rear, Port Dundas pm, professional repairs to top and handle, potstone to rear near Glasgow, minor marks, Good 7/10



367. GLENELT STONEWARE WHISKY JUG
 WGB565, variation (different potter), 190mm tall 2 tone stoneware with handle, Glengelt Old Scotch Whisky, Wm Stenhouse & Co Glasgow, with Coat of Arms Trade Mark, Kennedy Glasgow pm, slightly discoloured glaze, Very Good 9/10



372. JEROBOAM ROYAL BLEND STONEWARE WHISKY JUG
 WGB 600, 190mm tall, 2 tone whisky jug with handle, Jeroboam to shoulder, The Royal Blend Whisky with detailed picture of a Stag, branches & leaves with blossom decoration, A C Thomson & Co Glasgow to the rear, Port Dundas pm, minor marks, Very Good 9/10



373. JEROBOAM ROYAL BLEND STONEWARE WHISKY JUG
WGB-593 variation, smaller version and no size to base edge on this jug, 170mm tall 2 tone stoneware with handle, Jeroboam to shoulder, The Royal Blend Whisky A.G. Thomson & Co Glasgow, detailed image of a stags head Trade Mark to the rear, no maker, minor rim edge nibble, minor marks, Very Good 8.5/10



378. MACKINLAY WHISKY STONEWARE JUG
WGB-362, 205mm tall stoneware jug with handle, all over Doulton thistle artwork, applied medallion with Mackinlay's Scotch Whisky & Stag Trade Mark, Royal Doulton pm, Very Good 9/10



374. KING GEORGE IV STONEWARE WHISKY JUG
WGB-147, 195mm tall to top of stopper, blue glazed stoneware whisky jug with handle, King George IV, Royal Doulton pm, Excellent 9.5/10



379. MITCHELL'S CRUISKEEN LAWN STONEWARE WHISKY JUG
WGB-432 variation, no maker on this version, 208mm tall 2 tone stoneware with handle, Cruiskeen Lawn to shoulder, Mitchell's Old Irish Whisky Belfast, Guaranteed One Imp Quart Gal, no maker, property rights to rear, small rear body fracture, small base edge fracture, speckled glaze, kiln kiss to front & side, minor marks, Good 7/10



375. KING GEORGE IV STONEWARE WHISKY JUG
WGB153, 195mm tall, brown top with handle, King George IV Scotch Whisky, The Distillers Company Ltd Edinburgh, Crown Trade Mark, Royal Doulton pm, this one has a nip pourer "King George IV" to one side, The Distillers Agency Ltd Edinburgh to the other, staining/marks, Very Good 8.5/10



380. MITCHELL'S CRUISKEEN LAWN STONEWARE WHISKY JUG
Unlisted, 110mm tall 2 tone stoneware with handle, Cruiskeen Lawn to shoulder, Mitchell's Old Irish Whisky Belfast, property rights to rear, no maker, light crazing, minor marks, Very Good 9/10



376. THE GREYBEARD ISLAY WHISKY STONEWARE WHISKY JUG
WGB-354, 220mm tall, 2 tone stoneware jug, no handle, The Greybeard Of The Islay Blend Whisky, Greyhound Trade Mark, to front, Mackie & Co Distillers Glasgow & Islay to rear, Port Dundas pm, Very Good 9/10



381. O'DONNELL'S IRISH STONEWARE WHISKY JUG
WGB-461, 203mm tall 2 tone stoneware with handle, O'Donnell's Old Irish Whisky Belfast, Harp as Trade Mark, Port Dundas pm, Very Good 9/10



377. MACKIE'S OLD SPECIAL WHISKY STONEWARE JUG
WGB-358, 230mm tall, reverse 2 tone, with tan on lower third, no handle, Mackie's Rare Old Special Whisky, Ten Years Old Distilleries - Isle Of Islay, Offices Glasgow to front, flower decoration to rear, Port Dundas pm, minor potstone to neck, minor rim edge fracture, Very Good 8.5/10



382. SHAMROCK IRISH WHISKEY STONEWARE JUG
WGB-539, 220mm tall 2 tone stoneware jug with handle, The Cream Of Irish Whiskey "Shamrock", Irish Harp Trade Mark, no potter, the transfer has missed the Y of Whiskey, minor light scratches/marks, Very Good 8.5/10



383. SPECIAL SCOTCH WHISKY STONEWARE JUG
WGB-449 230mm tall, 2 tone stoneware jug with handle, Special Blend Scotch Whisky Imported By Frank S. Murphy Boston U.S.A. with Stag Head Trade Mark, Kennedy potter, Excellent 9.5/10



387. I.W. HARPER BOURBON WHISKY ADVERTISING FIGURE
415mm tall, advertising figure marked I.W. Harper to front of plinth, label to rear, Bottled By I.W. Harper Distilling Co. Kentucky Straight Bourbon Whisky, 150 months old, top of the hat is the stopper, Original Mold Made In 1955, Figure Made In Portugal 1969 to base, Excellent 9.5/10



384. STRATHMORE SCOTCH WHISKY STONEWARE WHISKY JUG
WGB-183, 207mm tall 2 tone stoneware with handle, 15 Years Old, Strathmore Special Liqueur Blend Scotch Whisky, Bottled In Scotland for John Gilbert Jnr Co Boston USA, detailed image of Strathmore Castle, H Kennedy Glasgow pm, potstone to C of Special, Very Good 9/10



388. JIM BEAM COWBOY ADVERTISING FIGURE
335mm tall x 180mm wide china figure of Cowboy with provision for a bottle of Jim Beam, Jim Beam Kentucky Straight Bourbon Whiskey to front of the plinth, Beam Bourbon Since 1795 to sides, some paint loss, minor marks, Very Good 8.5/10



385. THORNE'S STONEWARE WHISKY JUG
Unlisted in Whisky Galore, 198mm tall 2 tone stoneware with handle and pouring spout, Thorne's Whisky, R Thorne & Sons Ltd Greenock & London, rampant Lion Trade Mark, Cafaron Six To A Gallon to rear, Port Dundas pm, Very Good 9/10



389. METAXA LIQUEUR ADVERTISING FIGURES
2 advertising figurines of a Greek lady in dress, 470mm tall, marked Metaxa Famous Greek Specialty Liqueur Five Star 92 proof, 1 Pt 7 Fl oz, a label to rear, Metaxa Brandy Five Star, missing one bead to the front of the dress, Coronetti Cunardo Italy Ceramic Container made In Italy to base, minor marks/paint loss, Very Good 8.5/10, 320mm tall, the smaller one marked Metaxa, with labels to rear, Made In Greece Hand painted to base, minor marks/wear, Very Good 8/10 (2)



390. COGNAC HENNESSY ADVERTISING STATUE
265mm tall x 270mm wide, ceramic figure of a St. Bernard dog with a barrel of Hennessy under his chin, Cognac Hennessy in raised letters to plinth, Decor Main Quimper Made In France to base, Very Good 9/10



386. WICKLOW DISTILLERY STONEWARE WHISKEY JUG
WGB-663, 195mm tall 2 tone stoneware with handle, Wicklow Distillery Old Irish Whiskey, Guaranteed 1/4 Gallon, Owl on a branch Trade Mark, no potter, 2 base edge hairlines that go up into the body 40mm, rear base edge chip, Good 7/10



391. KING GEORGE IV WHISKY ADVERTISING FIGURE
365mm tall x 195mm Ruberoid figure of King George IV Old Scotch Whisky, some shrinkage marks, paint loss/wear, Very Good 8/10



392. WATNEY'S PALE ALE ILLUMINATED LIGHT

230mm tall x 165mm wide advertng lamp in the shape of a barrel, plastic with wood base, Watneys Pale Ale, to top, Watneys in raised black lettering on a red barrel, original cord and plug, in working order but not certified as safe wiring, some damage to fixing hole to base, broken letter N of Watneys on barrel, minor marks, Very Good 8/10



397. JIM BEAM COWGIRL ADVERTISING FIGURE

325mm tall x 185mm wide china figure of Cowgirl with a bottle of Jim Beam, marked to front on plinth Jim Beam Kentucky Straight Bourbon Whiskey, Beam Bourbon since 1795, to sides, glass bottle is empty, break to plinth that's been reglued, girls hand has been reglued, minor paint loss, Good 6/10



393. KING GEORGE IV WHISKY ADVERTISING FIGURE

365mm tall x 195mm Ruberoid figure of King George IV Old Scotch Whisky, some shrinkage marks, paint loss/wear, Very Good 8.5/10



398. JOHNNIE WALKER DECANTER

280mm tall painted glass bottle decanter of Johnnie Walker, with plastic hat, has label to front, Produce Of John Walker & Sons Ltd Scotland, Bottled Under Commonwealth Supervision, printed 1820 to base at rear, Very Good 9/10



394. WHITE HORSE WHISKY ADVERTISING FIGURE

215mm tall x 208mm long figure, marked White Horse Scotch Whisky, Kelsboro Ware made In England to base, minor marks, Very Good 8/10



398A. JOHNNIE WALKER CERAMIC DECANTER

315mm tall x 215mm wide x 100mm deep, striding JW Matt bisque porcelain decanter figure, 800 on base, monocle is made from copper, wooden cane, Very Rare item, not seen before, professional repair to left arm, very high standard, Very Good 8/10

*** Note - this item is located in the United Kingdom and will be shipped from there ***



395. IRISH MIST WHISKY FIGURINE

480mm tall ceramic decanter of an 18th Century soldier from the Irish Brigade in full uniform, marked Irish Mist Ireland's Legendary Liqueur, 077 to base, some paint loss on legs, Very Good 8/10

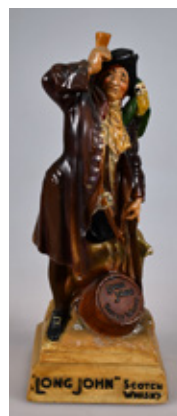

399. LONG JOHN SCOTCH WHISKY ADVERTISING FIGURE

285mm tall x 115mm wide early plaster figure of Long John the Pirate, Long John Scotch Whisky in raised letters to the barrel and plinth, minor marks, Curzon Enterprises Ltd London to rear, minor paint loss/marks Very Good 8/10

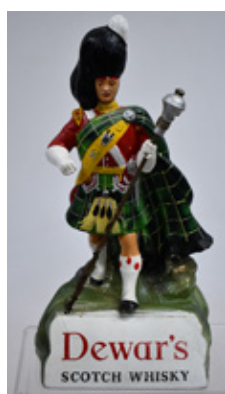

396. DEWAR'S ADVERTISING FIGURE

237mm tall x 120mm wide, Ruberoid figure of a Highlander, Dewar's Scotch Whisky to front, shrinkage cracks, minor paint loss, minor marks, Very Good 8/10



400. MACKINLAY'S WHISKY ADVERTISING FIGURE

365mm tall x 145mm wide early Ruberoid figure standing on wooden base, Mackinlay's Scotch Whisky to front of plinth, the head has been detached, arm holding bottle has been broken and re-glued, shrinkage mark to other arm at rear, minor paint loss/marks. Good 6/10



401. BLACK & WHITE SCOTCH WHISKY FIGURE
157mm tall x 140mm wide, plastic figure of the famous Black & White West Highland Terriers, Black & White Scotch Whisky to front of plinth, "Buchanan's" to sides, Harry E Tunnicliffe London, Mica Products to base, minor marks, Very Good 9/10



406. CAPTAIN MORGAN RUM FIGURE
310mm tall, Rubberoid figure of Captain holding a bottle of Captain Morgan Rum, Captain Morgan Rum to all four sides of plinth, the bottle is not original, Very Good 8/10



402. BLACK & WHITE SCOTCH WHISKY FIGURE
155mm x 140mm wide ceramic figure of the famous Black & White Terriers, Black & White Scotch Whisky to front, "Buchanan's" to sides, Made In England, Brentleigh Ware to base minor marks, Very Good 9/10



407. JOHNNIE WALKER WHISKY FIGURE
210mm tall x 120mm wide rubberoid with wooden plinth figure of striding Johnnie Walker, Johnnie Walker Scotch Whisky Born 1820 – Still Going Strong printed to plinth, minor marks, Very Good 8/10



403. KING GEORGE IV WHISKY FIGURE
210mm tall x 120mm early plastic figure of King George IV Old Scotch Whisky to front, minor marks, lettering a little faint, Very Good 9/10



408. BLACK & WHITE WHISKY DOGS FIGURE
255mm tall x 278mm wide, early solid light metal figure of the famous Black & White Terriers, Black & White Whisky to front and back, "Buchanan's" to the sides, paint loss/marks, Very Good, 8/10



404. BLACK & WHITE SCOTCH WHISKY FIGURE
215mm x 285mm wide ceramic figure of the famous Black & White Terriers, Black & White Scotch Whisky to front, Made In England, Brentleigh Ware to rear, some paint loss, minor marks, Very Good 8/10



409. NIKOLAI VODKA BOTTLE DISPLAY FIGURE
300mm tall x 315mm wide plaster Nikolai Vodka bottle holder display figure, Nikolai Vodka Four Roses Dist Co Dundalk MD 100% Grain Neutral Spirits 80 proof marked to right hand end of plinth, damage to left hand fingers, paint loss/wear, Very Good 8/10



405. BEEFEATER GIN CHINA DECANTER
490mm tall to top of ceremonial staff, china decanter marked The Beefeater Yeoman, Hand painted Carlton Ware pm, pottery, Excellent 9.5/10



410. NIKOLAI VODKA BOTTLE DISPLAY FIGURE
300mm tall x 315mm wide plaster Nikolai Vodka bottle holder display figure, Nikolai Vodka Four Roses Dist. Co Dundalk MD 100% Grain Neutral Spirits 80 proof marked to right hand end of plinth, chip to base at rear minor paint loss/wear, Very Good 8.5/10



411. JOHNNIE WALKER WHISKY LIGHT
290mm tall rotating display, featuring Johnnie Walker figure, wired for the US market-untested, small crack in stand by the feet, one screw is loose but is present, age related wear, Good 7/10.



416. WHITE HORSE WHISKY FIGURE
138mm tall x 125mm long horse plaster figure, marked White Horse to front and rear, additional sticker to one side, Browne Vintners Co., Inc., N.Y. Blended Scotch Whisky 86.8 Proof, Handwritten, Dec. 31 1940 Uncle Irving to base, minor marks, Very Good 8/10



412. WATNEY'S PALE ALE BARREL
210mm tall x 270mm long x 180mm wide, plastic display in the shape of a barrel, Watneys in raised lettering to both sides, Watney's Red Barrel to one end, metal construction tap to the other, age-related wear/marks, Very Good 8/10



417. WHITE HORSE BOTTLE HOLDER FIGURE
240mm tall x 135mm wide, solid plaster figure designed to look like a Toby Jug, provision to hold a bottle on the top of hat, White Horse Scotch Whisky in raised letters to plinth, paint touch-ups to top, parts have been repainted to a high standard, Very Good 8/10



413. BEEFEATER GIN BOTTLE HOLDER
365mm tall x 215mm wide rubberoid figure on wooden base, Beefeater Gin Distilled In London, provision for a bottle, this one has a 130mm tall drinking glass, some shrinkage, minor paint loss, Very Good 8.5/10



418. BALLANTINE'S WHISKY ZEBRA DECANTER
205mm tall x 270mm long ceramic decanter of Zebra, marked with a paper label Ballantine's 14 Years Old Scotch Whisky, and Genuine Palfrey China on a separate sticker, a paper label to rear for USA importer, Ballantine's 1970 Liquor Bottle marks to base, the Zebras had wont stay on unassisted, some tape marks, minor other marks, Very Good 9/10



414. OLD SMUGGLER WHISKY FIGURE
250mm tall Ruberoid display figure of a Sea Captain with his foot on a sea chest, Old Smuggler, missing plinth, wont stand up on its own, shrinkage, paint loss, Fair 5/10



419. BLACK & WHITE SCOTCH WHISKY DRINKS TRAY
320mm diameter, early drinks tray for Black & White Scotch Whisky, with famous image of the 2 Terriers, Hancock Caulfield & Waller maker, light wear, minor marks, Very Good 8.5/10



415. BALLANTINE'S WHISKY DECANTER
455mm tall ceramic decanter of Knight in full body armour, the head forms the stopper, marked with a paper label Ballantine's 14 Years Old Scotch Whisky, and Genuine Palfrey China on a separate sticker, a paper label to rear for USA importer, Ballantine's 1969 Liquor Bottle marks to base Very Good 9/10



420. KING GEORGE IV EARLY ADVERTISING DRINKS TRAY
320mm diameter, brightly coloured early drinks tray for King George IV Old Scotch Whisky, with great image of the King & and a bottle of Scotch, outer rim edge wear, minor marks to tray, Very Good 8/10



421. KING GEORGE IV EARLY DRINKS TRAY
415mm x 320mm early heavy steel tray for King George IV Old Scotch Whisky, with image of the King in full regalia, some background discoloration to left side, light wear, minor marks, Very Good 7/10



426. GRAND OLD PARR DE LUXE SCOTCH WHISKY DRINKS TRAY
350mm square, printed drinks tray for Grand Old Parr De Luxe Scotch Whisky, light surface wear, minor marks, Very Good 8/10



422. WHITBREAD'S PALE ALE - EXTRA STOUT EARLY ENAMEL DRINKS TRAY
315mm diameter, early heavy enamel drinks tray, Whitbread's Pale Ale - Extra Stout, with image of a hand holding 2 bottles of Whitbread's Ale & Stout, minor outer edge wear, minor marks, Very Good 8.5/10



427. DEWAR'S WHITE LABEL SCOTCH WHISKY DRINKS TRAY
350mm square, printed drinks tray for Dewar's White Label Scotch Whisky, light surface wear, minor marks, Very Good 8/10



423. DUNVILLE'S WHISKY ENAMEL DRINKS TRAY
305mm diameter, early enamel drinks tray for Dunville's VR Whisky, some light outer edge rust marks, minor marks, Very Good 8/10



428. HAIG SCOTCH WHISKY DRINKS TRAY
350mm square, printed drinks tray for Haig Scotch Whisky Scotch Whisky, light surface wear, minor marks, Very Good 8.5/10



424. USHER'S SCOTCH WHISKY DRINKS TRAY
360mm x 185mm printed drinks tray for Usher's Scotch Whisky, light surface wear, minor marks, Very Good 8/10



429. MACKINLAY'S SCOTCH WHISKY DRINKS TRAY
350mm square, printed drinks tray for Mackinlay's Scotch Whisky, light surface wear, minor marks, Very Good 8.5/10



425. BELL'S SCOTCH WHISKY DRINKS TRAY
325mm diameter, printed drinks tray for Bell's Scotch Whisky, minor marks, Very Good 9/10



430. GRANT'S SCOTCH WHISKY DRINKS TRAY
350mm square, printed drinks tray for Grant's Scotch Whisky, light surface wear, minor marks, Very Good 8.5/10



431. FAMOUS GROUSE SCOTCH WHISKY DRINKS TRAY
350mm square, printed drinks tray for The Famous Grouse Finest Scotch Whisky, light surface wear, minor marks, Very Good 8.5/10



436. BLACK & WHITE SCOTCH WHISKY DRINKS TRAY
350mm square, printed drinks tray for Black & White Scotch Whisky, light surface wear, minor marks, Very Good 8.5/10



432. DEWAR'S SCOTCH WHISKY DRINKS TRAY
350mm square, printed drinks tray for Dewar's Scotch Whisky, light surface wear, minor marks, Very Good 8.5/10



436A. ASSORTED GIN DRINKS TRAYS
Printed drinks trays, back row 345mm square, for Beefeater Gin London Distilled, light surface wear, minor marks, Very Good 8/10, plus 345mm square, Pimm's No.1 Cup, minor marks, Very Good 9/10, plus 330mm diameter, Boord's Finest London Gin, light surface wear, minor marks, Very Good 8/10, plus 320mm diameter Beehive Brandy light surface wear, minor marks, Very Good 8.5/10 (4)



433. DAWSON SCOTCH WHISKY DRINKS TRAY
350mm square, printed drinks tray for Dawson Scotch Whisky, light surface wear, minor marks, Very Good 8.5/10



437. McCALLUMS PERFECTION WHISKY WOODEN BOX
425mm x 350mm x 205mm tall, McCallum's Perfection Scotch Whisky, Edinburgh, Scotland to both sides, 12 overall quarts to one end, which has been painted over the words, some borer mostly to one end, Very Good, 8.5/10.



434. OLD RARITY SCOTCH WHISKY DRINKS TRAY
350mm square, printed drinks tray for Old Rarity de luxe Scotch Whisky, light surface wear, minor marks, Very Good 8.5/10



438. GLOAG'S PERTH WOODEN BOX
433mm x 300mm x 220mm pine box marked Gloag's Perth Whisky, Grouse Brand Established 1809, to both sides, Contents 12 Quarts, to one end, Lyttelton to the other, a handful of borer holes, Very Good 9/10



435. LAUDER'S SCOTCH WHISKY DRINKS TRAY
350mm square, printed drinks tray for Lauder's Scotch Whisky, light surface wear, minor marks, Very Good 8.5/10



439. WHITE HORSE CELLAR WHISKY WOODEN BOX
420mm x 310mm x 225mm tall wooden box marked White Horse Cellar Blended Scotch Whisky, White Horse Distillers Limited, Glasgow and London, minimal borer holes, Very Good 8.5/10



440. DEWAR'S IMPERIAL INSTITUTE WOODEN BOX
375mm x 295mm x 285mm high, pine box marked Imperial Institute, John Dewar & Sons Ltd, Distillers Perth, Scotland with an image of an impressive building, Scoular Dunedin to one end, borer holes, more noticeable at the ends, Good 7.5/10



445. USHER'S WHISKY VESTA HOLDER
66mm tall, ceramic Vesta holder, Usher's O. V. G Whisky, Ushers Special Reserve Edinburgh image of a Soldier titled "A Gentleman in Khaki", Raphael Tuck verse and marks to base, small rim edge fracture, minor marks/wear, Very Good 8/10



441. GUINNESS BULL DOG BRAND CERAMIC COASTER
157mm diameter ceramic coaster, Robert Porter & Co London Bull Dog Brand, Bass & Co Pale Ale, Guinness & Co Extra Stout, pictorial Bulldog to centre, Copland maker to rear, minor marks, Very Good 8.5/10



446. CAPSTAN NAVY CUT VESTA HOLDER
97mm tall Stoneware Vesta holder, Capstan Navy Cut W.D. & H.O. Wills Limited Bristol & London to both sides, no makers marks, rim and base edge chips, hairline cracks, crazing, Good 6.5/10



442. BASS PALE ALE CERAMIC COASTER
143mm diameter ceramic coaster, Bass & Co Guinness' Stout, Read Brothers London, The Dogs Head Bottling, Bottled in London, pictorial Bulldog to centre, Wedeler & Co London maker, rust marks/staining, rim edge wear and marks, Good 6.5/10



447. LA COMETE BOUCHEZ-VASSEUR BISTON MATCH STRIKER
70mm tall, stoneware match striker, from France, Bouchez-Vasseur Biston La Comete, promoting wines brandies, hand written GD to base, minor glaze bruises to rim edge, base edge chip that's been painted gold, minor wear to wording, Very Good 8/10



443. BASS PALE ALE CERAMIC COASTER
145mm diameter ceramic coaster, Bass & Co Pale Ale, Read Brothers London, The Dogs Head Bottling, Bottled in London, Special Quality, Copeland & Sons to base, small under base edge glaze chip, light wear, minor marks Very Good 8.5/10



448. BASS IN BOTTLE MATCH STRIKER
68mm tall semi triangular shaped stoneware match striker, marked Bass In Bottle to 3 sides, red Triangle as a Trade Mark, Wash In Hot Water And Soda And Dry With A Clean Cloth to base, Minton England, The Property Of Bass & Co Burton On Trent to base, rim edge & body chips, crazing, wear glaze loss to red triangles, Good 6.5/10



444. USHER'S WHISKY MATCH STRIKER
57mm tall x 127mm wide, Ask For Ashes Scotch whiskies to two sides, Usher's O.V.G And Special Reserve to the other two sides, Manufactured by S. Fielding and Co., Stoke on Trent, to base, crazing, minor marks, Very Good 8.5/10



449. SHEW US A LIGHT DOULTON MATCH STRIKER
73mm tall stoneware match striker, "Shew Us A Light" with raised decorations, Doulton Lambeth England to base, minor marks, Very Good 9/10



450. BASS DOGS HEAD GUINNESS MATCH STRIKER

108mm, stoneware figural match striker marked Bass "Dogs Head" Guinness, impressed Read Brothers London to base, with a quantity of vintage matches, Very Good 9/10



455. FOSTER BOTTLED BEERS VESTA HOLDER STRIKER

73mm tall, stoneware vesta holder/ match striker, words in relief to shoulder, M B Foster & Sons Ltd Bottled Beers, (Guinness) Doulton Lambeth potter, minor marks, Very Good 9/10



451. BASS IN BOTTLE MATCH STRIKER

67mm tall semi triangular shaped stoneware match striker, marked Bass In Bottle to 3 sides, red Triangle as a Trade Mark, Minton England, The Property Of Bass & Co Burton On Trent to base, small just under rim edge chip, minor marks, Very Good 9/10



456. GUINNESS MATCHBOX HOLDER/ASHTRAY

140mm diameter x 90mm tall ceramic matchbox holder/ashtray, Guinness Is Good For You around lower section, Guinness on wooden barrel effect top section, Produced In Great Britain by Minton's Ltd, Stoke-on-Trent, to base, tiny rim edge nibble, Very Good 8.5/10



452. DOULTON STONEWARE MATCH STRIKER

80mm tall stoneware match striker, with raised decorations, Doulton Lambeth England to base, minor marks, Very Good 9/10



457. ROYAL DOULTON KINGSWARE CLOCK

295mm tall, picture of the Night Watchman in relief, clock fitting is marked Royal Doulton, Very Good 9/10



453. CLUB MATCHES MATCH STRIKER

77mm tall advertising match striker, Club Matches front and rear, rim edge hairline cracks and staining, Bryant & May's Club Matches, Minton's England to base, base edge chip repair mostly under the base edge, tint nibble on the flange, minor marks, Good 7/10



458. ROYAL DOULTON KINGSWARE FLASK SYDNEY HARBOUR

165mm tall, Doulton Flask, No.156, with image of the Sydney Harbour, plane, ship etc, Dewar's to reverse, Royal Doulton to base, original stopper, crazing, Very Good 8/10



454. JEWsbury & BROWN'S MINERAL WATERS MATCH STRIKER

54mm tall stoneware match striker, Jewsbury & Brown's Mineral Waters By Royal Warrant To Her Majesty with a coat of arms, no makers marks, crazing, minor marks, Very Good 8/10



459. ROYAL DOULTON KINGSWARE JUG DRAKE PLAYING BOWLS

220mm tall, Doulton Kingsware, picture in relief of Sir Frances Drake playing bowls, Royal Doulton to base, Very Good 9/10



460. ROYAL DOULTON AIRBRUSHED JUG FRANCES DRAKE PLAYING BOWLS
147mm tall, picture in relief of Sir Frances Drake playing bowls, Royal Doulton to base, Very Good 9/10



465. ROYAL DOULTON QUEENSWARE FLASK TONY WELLER
215mm tall Queensware glazed flask, raised image of Tony Weller, fine crazing, signed Noke, Very Good 9.5/10



461. ROYAL DOULTON KINGSWARE LOVING CUP SPORTING SQUIRE
160mm tall, Royal Doulton Kingsware large Loving Cup, picture in relief of the Sporting Squire and fox hunt to rear, minor rim edge chip, Very Good 8/10



466. ROYAL DOULTON QUEENSWARE FLASK MACAWBER
195mm tall picture of Mr Macawber in light relief to front, fine crazing, Very Good, 9/10



462. ROYAL DOULTON KINGSWARE MICAWBER FLASK
210mm tall, picture of Mr Micawber, titled Micawber the ever-expectant, in rare Air Brushed version, Royal Doulton to base, original stopper, Mint 10/10

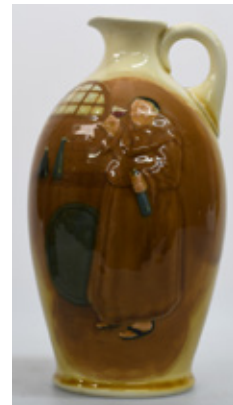

467. ROYAL DOULTON QUEENSWARE FLASK THE MONK
215mm tall, Royal Doulton Queensware, picture of a Monk sampling a wine, Very Good, 9/10



463. ROYAL DOULTON KINGSWARE FLASK PICKWICK PROPOSES A TOAST
215mm tall, Rare Kingsware teardrop shape, picture in light relief of Mr Pickwick toasting to a group of gentleman, impressed to rear Mr Pickwick Proposes a toast, signed Noke crazing, professional rim edge chip repair, Very Good, 8/10



468. ROYAL DOULTON QUEENSWARE FLASK PICKWICK PROPOSES A TOAST
215mm tall, Rare Queensware teardrop shape, picture in light relief of Mr Pickwick toasting to a group of gentleman, impressed to rear Mr Pickwick Proposes a toast, signed Noke crazing, Very Good, 9/10



464. ROYAL DOULTON KINGSWARE TAVERN SCENES FLASK
165mm tall double handled Kingsware flask, picture of tavern scenes all around, Royal Doulton to base, Mint 10/10



469. ROYAL DOULTON QUEENSWARE MR PICKWICK PROPOSES A TOAST
190mm, Royal Doulton Queensware flask, Pickwick proposes a toast, signed Noke, light crazing Very Good 9.5/10



470. ROYAL DOULTON QUEENSWARE FLASK MEMORIES
240mm tall, Royal Doulton Queensware, with 6 portraits in light relief with a further two portraits to the rear, light crazing, Very Good 9/10



471. ROYAL DOULTON QUEENSWARE FLASK ALCHEMIST
220mm tall, Royal Doulton Queensware, picture of an Alchemist in light relief, signed Noke, all over fine crazing, Very Good, 9/10



472. KING GEORGE IV SCOTCH WHISKY STAND UP SIGN
195mm x 105mm perspex printed stand up sign for King George IV Old Scotch Whisky with coloured image of the King, Printed in Great Britain to base, Very Good 8/10



473. MCWILLIAMS SEMI SWEET SHERRY SALT & PEPPER
87mm tall Salt & Pepper in the form of monks, McWilliam's Semi-Sweet Sherry to the front and rear, Japan to base, both have minor rim edge chips, Very Good 8/10



474. WHISKY NIP POURERS ETC
L-R, ceramic & chrome, Long John Scotch Whisky, King George IV, Claymore Scotch Whisky & Black & White Scotch Whisky, plus plastic pourer for Teachers Scotch Whisky, plus 2 sets bottle neck plastic Terrier figures for Black & White, plus spring metal cap for Black & White, 8 items in total, all Very Good 8/10



475. BASS & CO PALE ALE MENU HOLDER
52mm tall silver plated menu holder, Bass & Co Pale Ale with red triangle Trade Mark to the front, small print G.R. Gaunt London to the rear, minor marks, Very Good 9/10



476. BASS & CO PALE ALE MENU HOLDER
47mm tall metal menu holder, Bass & Co Pale Ale with red triangle Trade Mark and Pullman to the front, small print G.R. Gaunt London to the rear, discoloured, minor marks, Very Good 8/10



477. BASS & CO PALE ALE MENU HOLDER
47mm tall silver plated menu holder, Bass & Co Pale Ale with red triangle Trade Mark to the front, Great Stuff This Bass to the rear, Reg. No 730337 to the base, minor marks Very Good 9/10



477A. ASSORTED ADVERTISING ITEMS WHISKY / BREWERY
L-R, Bowls measure for Great Stuff This Bass, early plastic, VG 9/10 plus spiked clip impressed Ushers Green Stripe Whisky, some plating loss/pitting, 7/10, plus Thom Cameron's Whisky plastic bowls measure, light fade to print, 8/10, plus DCL (Gold Label) Scotch Whisky chrome plated bowls measure, 8/10, plus chrome plated pencil, red print incised McNish's Special Scotch Whisky/ Doctor's Special Scotch Whisky, Made in England Whetham



478. BASS & CO PALE ALE MENU HOLDER
47mm tall silver plated menu holder, Bass & Co Pale Ale with red triangle Trade Mark to the front, Great Stuff This Bass to the rear, Reg. No 730337 to the base, minor marks Very Good 9/10



479. BASS & CO PALE ALE MENU HOLDER

76mm tall silver plated menu holder, Great Stuff This Bass to front & rear, with a character carrying a ladder etc., minor dints to both ends, minor marks, Very Good 8/10

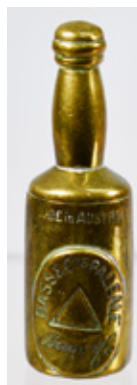

484. BASS & CO PALE ALE BOTTLE SHAPED VESTA HOLDER

60mm tall, Brass vesta holder, in the shape of a bottle that folds in half, Bass & Co Pale Ale, Made In Austria to the front, striking surface to base, minor marks, Very Good 9/10



480. JOHNNIE WALKER MENU HOLDER

68mm tall brass menu holder, Johnnie Walker born 1820, Still Going Strong around the base, Johnnie Walker character to front window, (very discoloured) minor marks/wear, Good 7.5/10



485. JOHNNIE WALKER MENU HOLDER

68mm tall silver plated menu holder, Johnnie Walker born 1820, Still Going Strong to front and rear, Striding Johnnie Walker character to front, 17 to rear, minor marks/wear, Very Good 8/10



481. WORTHINGTON'S OTTLE SHAPED POCKET KNIFE

58mm tall bottle-shaped pocket knife, Worthington's India Pale Ale Burton On Trent to one side, I always have a Worthington to the other, Foreign to the end of the blade, Very Good 9/10



486. DEWAR'S OLD HIGHLAND WHISKY CORKSCREW

70mm tall, metal 2 piece corkscrew, advertising metal label, John Dewar & Sons Old Highland Whisky Perth & London, light wear/marks, Very Good 8/10



482. McMULLEN'S WHITE LABEL PLEASE VESTA CASE

67mm long vesta case, McMullen's White Label Please with an image of a bottle labelled Bass & co Pale Ale to one side, images of labels Bass & Guinness to the other, light wear, minor marks, Very Good 8.5/10



487. THE REAL MACKENZIE SHOW CARD

160mm x 150mm celluloid stand up show card for The Real Mackenzie Special Old Scotch Whisky, with tartan border, Very Good 9/10



483. JOHN JAMESON THREE STAR WHISKEY CORKSCREW

100mm chrome plated corkscrew, impressed to sides, Jameson Three Star Whiskey, good working condition, Very Good 9/10

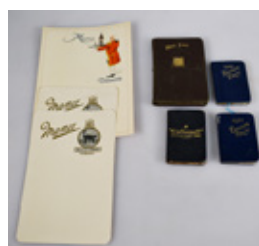

488. DEWAR'S/WHITE HORSE DIARIES & BLACK & WHITE/ DEWAR'S MENUS

75mm x 50mm mini diaries for Dewar's, dated 1924 & 1935, both unused, 1935 has wear to spine at top, both Very Good 8/10 plus 80mm x 55mm 1940 diary for King George IV, unused, Very Good 9/10, plus 125mm x 80mm 1926 diary for White Horse, minor tear to spine, Very Good 8/10, plus 2 x 195mm x 125mm light card Menu for Black & White Whisky, Very Good 9/10 plus 210mm X 155mm light card Menu for Dewar's, Very Good 9/0, 7 items in total



489. SAMPLE SIZE BOTTLE GAE LIC WHISKY

130mm tall, early applied top black glass miniature bottle with labels for The Gaelic Whisky Stirling Bonding Company Stirling Scotland, Old Smuggler label to neck, label to rear for the Half Yearly Report on the Company dated 1906, all labels have some wear, Very Good 8/10



494. WHISKY ADVERTISING LABEL & MIRROR

Framed label for Walter Fraser & Co The Scottish Cream Rare Old Highland Whisky, minor marks, 8/10 plus framed mirror for Stewart's Scotch Distillers Finest Whisky Edinburgh Scotland, a later issue, 8/10 (2)



490. WHISKY BOTTLE STANDS

All advertising bottle stands, left to right 127mm tall cast metal bronze coloured marked Glenfiddich with a stags head, minor marks, Very Good 8.5/10 plus 96mm tall cast metal painted in a brass colour, marked Pinch 12 with a coat of arms, minor paint loss, minor marks, Very Good 8/10 plus 93mm tall Chivas Regal Scotland Prince Of Whiskies, minor marks/wear, Very Good 8/10 (3)



495. WHISKY GALORE HARD BACK BOOK ON STONEWARE WHISKY JUGS

A4 sized hard back publication titled Whisky Galore by Alan Blakeman & Paul Bloomfield, 247 pages all in full colour detailing stoneware Whisky Jugs with rarity rating and price guides, BBR Publishing 2010, signed by Alan Blakeman, near Mint 9/10



491. WHISKY TRAIL MODEL CARD & QANTAS JOHNNIE WALKER CARDS

2 boxed model cars, by Lledo, Ford Model A Van with advertising for Black Bottle Whisky, plus Bull Nose Morris Van advertising The Macallan, the models are mint, the boxes have marks/ light fade, Very Good 8/10 (2), plus A full deck cards, lightly used, Johnnie Walker image and Qantas wording, Very Good 9/10 (3)



496. GIN RUM & WHISKY ADVERTISING ASHTRAYS

A group of four assorted advertising ashtrays:
- Bell's Perth Whisky Carlton Ware pm, VG 9/10
- Gordon's Dry Gin Carlton Ware pm, VG 9/10
- Captain Morgan Rum Arabia pm, VG 9/10
- Johnnie Walker Scotch Whisky Wade Registor pm, VG



492. WESTCOTT GUIDE TO ADVERTISING WATER JUGS, 2 BOOKS

155mm x 225mm Hardback book, Westcott Price Guide to Advertising Water Jugs, 144 pages, name written to inside cover, signs of being thumbed through, Very Good 8/10 plus 155mm x 255mm Hardback book, Westcott Price Guide to Advertising Water Jugs, & Associated Collectables, Volume 2, 176 pages, both are a great reference guide on whisky water jugs and associated items, numerous colour and black and white pictures, Very Good 9/10 (2)



497. BREWERY ADVERTISING LARGE ASHTRAYS

brewery advertising ashtrays, 200mm diameter, Manns Original in the shape of a bottle cap, Castle Ceramics to base, light crazing to underside, minor marks, Very Good 9/10 plus 203mm long Watneys Red Barrel with a Red Barrel to centre, Bristol pottery made in England to base, light crazing, Very Good 9/10 plus 205mm diameter plastic Wilson's Great Northern Bitter with chessboard to the centre, Praesidium England Melamine to base, Very Good 9/10 plus 190mm x 160mm Watneys Special in the shape of a capital D, Wade PDM to base, Very Good 9/10 (4)

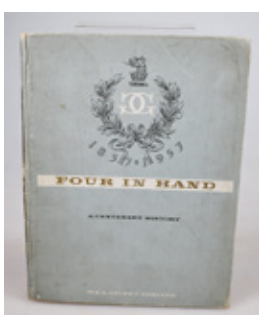

493. FOUR IN HAND CENTENARY HISTORY W & A GILBEY

235mm x 180mm hard back publication, Four in Hand A Centenary History W & A Gilbey Limited 1857 - 1957, 83 pages, detailed written history with illustrations of the history of Gilbey's various brands and activities. light wear/marks to cover, Good 7.5/10



498. KING GEORGE IV & DCL SCOTCH WHISKY ASHTRAYS

90mm diameter x 70mm tall, copper cauldron shaped ashtray for King George IV Whisky, Regd No 563575 to base, body has dents/ripples, Good 7/10 plus same for DCL Scotch Whisky, Circa 1912, Very Good 8/10 (2)



499. CLANROY & KING GEORGE IV ASHTRAYS
 140mm diameter brass ashtray for Clanroy Whisky, minor marks 8/10 plus chrome plated cauldron style ashtray for King George IV Whisky, minor dents/wear, Very Good 8/10 (2)



504. ASSORTED WHISKY ASHTRAYS
 A group of four assorted whisky ashtrays, Old Rarity, West Highland pm, Bulloch-Lade Scotch Whisky, West Highland pm, Haig Whisky, Made in England pm, Ainslie's Royal Edinburgh Scotch Whisky, no pm, all Very Good 8/10 (4)



500. BUCHANAN'S BLACK & WHITE SCOTCH WHISKY ASHTRAY
 125mm square ashtray, Buchanan's Black & White with an image of the 2 terriers begging and Ask For It, Made in England to base, light wear to central image, shrinkage crack to underside, minor marks, Very Good 9/10



505. ASSORTED WHISKY ASHTRAYS
 A group of five assorted ashtrays, Daniel Crawford Scotch Whisky, Carlton Ware pm, Cognac Hennessy, plastic change tray, minor marks, black and white Scotch whisky, with the famous West Highland Terriers picture, James Green Nephew pm, King George IV Old Scotch Whisky, Wade Regicor pm, Ainslie's Royal Edinburgh Scotch Whisky, Wade Regicor pm, All Very Good 8.5/10 (5)



501. BUCHANAN'S BLACK & WHITE SCOTCH WHISKY ASHTRAY
 125mm square ashtray, Black & White Scotch Whisky, checkerboard design to centre, Made in England to base, minor marks/wear, Very Good 8.5/10



506. ASSORTED WHISKY GUINNESS ASHTRAYS
 Group of five assorted ashtrays, Guinness is good for you, Arklow pottery, Dewar's Whisky, Maddock pm, Highland Queen Scotch Whisky, Minton's pm, Grant's Whisky, Carter Advertising Supply on base, McCallum's Perfection Scots Whisky, Royal Doulton pm, all Very Good 8.5/10 (5)



502. NZ EXHIBITION BLACK & WHITE WHISKY ASHTRAY
 125mm square, Black & White Scotch Whisky, New Zealand Centennial Exhibition 1840-1940, image of the building to centre, Shelley to base, small under base edge chip, minor marks, Very Good 8.5/10



507. NICKEL PLATED NIP DISPENSERS
 6 early heavy nickel plated over brass nip pourers, glass optic (1 cracked), some pitting/wear to plating, Very Good 7/10 (6)



503. WATNEYS CHANGE DISH
 135mm wide, change tray, Watneys with an image of a glass of product to the centre, Wade regency to the rear, light crazing, Very Good 8.5/10



508. LABELED WHISKY GIN BOTTLES
 Group of four glass whisky bottles, tallest 300mm, Teacher's Scotch, printed words Ideal for drinking 50/50 to with Teachers tm, plus, Dewar's Scotch Whisky White Label Needs No Praise Just A Little Water printed in red to rear, an image of the Highlander to front, plus, clear glass botte embossed Johnnie Walker This bottle always remains the property of John Walker and Sons Limited, plus aqua bottle with paper label (stains & tears) for Milne's Dry Gin, superior quality, Milne and Co Limited Distillers Adelaide, VG 8/10 (4)



509. LABELED WHISKY BOTTLES

Group of 4 labelled glass Whisky bottles, tallest 275mm tall, green glass bottle for McCullum's Perfection Scots Whisky, aluminium dispensing cap to top, plus, clear glass bottle, embossed Peter Dawson, with labels for Peter Dawson Special Scotch Whisky. 1pt 6fl Oz's, with original ceramic/metal nip pourer, plus Black and White Buchanan's Choice Old Scotch Whisky 150ml green glass bottle with labels to front and rear, plus amber glass bottle with labels for Ainslie's Royal Edinburgh Choice Scotch Whisky to front and back, with original metal swing cap to top, minor marks/tears to labels, Very Good 8/10 (4)



510. MASSIVE BASS PALE ALE PROMOTIONAL BOTTLE

A massive 665mm tall steel-made bottle with original label for Bass and Co Pale Ale, body has surface wear, pitting, and light rust marks, a very rare early promotional item for Bass, Very Good 7/10



514. BASS BEER PERSPEX SIGN
385mm square Perspex sign, red & gold on black, Bass On Draught, with trade mark red triangle, Very Good 9/10



515. DCL WHISKY FRAMED ADVERT

400mm square, Oak framed and mount, coloured picture of a waiter serving a Scottish Gent a glass of DCL Whisky, printed by Coulls Culling & Co Ltd Litho Dunedin, wooden mount has a fracture to right bottom corner, print has stains/stain spots, a rare item from a Dunedin printer, Good 6/10



516. KING GEORGE WHISKY LAWSON WOODS PRINT

Large 760mm x 645mm, glazed framed print for King George Old Scotch Whisky, image of a Waiter serving a Scotsman in full regalia, signed Lawson Woods, print is original frame in new, Very Good 9/10



511. HOLLOWAY'S SAMPLE GIN DOULTON TANKARD DCL ASHTRAY

95mm tall square clear glass bottle with original label and contents for Holloway's Dry Gin, London, label has light staining, Very Good 8/10, plus 45mm mini salt glazed tankard by Doulton Lambeth, Mint 10/10, plus copper cauldron style ashtray for DCL Scotch Whisky, some wear, Good 7/10 (3)

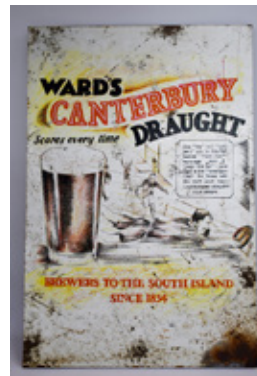

517. WARDS BREWERY CHRISTCHURCH METAL SIGN

600mm x 400mm, printed tin sign, Ward's Canterbury Draft Scores Every Time Brewers to the South Island since 1854, a modern reproduction, Very Good 9/10



512. NINE PINTS OF THE LAW LAWSON WOODS PRINT

545mm x 265mm, wooden framed glazed Lawson Woods print known as the Nine Pints of the Law, Very Good 9/10



513. MCEWANS EDINBURGH ENAMEL SIGN

280mm x 225mm, McEwan's 80/- Heavy, Fountain Brewery Edinburgh, Available Here, a modern reproduction, Very Good 9/10



518. MANNING BREWERY CHRISTCHURCH FRAMED PRINT

810mm x 640mm, glazed framed print for S Manning & Co Maltsters Brewers & Bottlers Christchurch Brewery, with detailed image of the Brewery and medals won at Exhibitions, it's a later copy of a Lyttelton Times Litho, Very Good 9/10



KIWI AUCTIONS LTD

106B Harpers Road, RD 2, Kaiapoi 7692, New Zealand

Telephone (NZ only) 0800 782 584

Telephone: (intl) + 64 27 270 7410

Web www.kiwiauctions.co.nz

Email: info@kiwiauctions.co.nz